INDUSTRY'S WESTERN GOAL — FOURTH PORT ON PACIFIC

RICHMOND RECORD HERALD

A RICHMOND PAPER FOR RICHMOND PEOPLE

VOL. XXVI, NO. 4180. TELEPHONE 70 RICHMOND, CALIFORNIA, TUESDAY MORNING, JULY 25, 1933. TELEPHONE 71 Price 5c

LATEST WIRE NEWS FURNISHED BY UNITED PRESS

Complete Report Each Morning

FIEND SLAYER AROUSES SOUTH

'ROUND 'N' 'ROUND

It's queer what the average human will do under the stress of emotion or just by accident.

• • • •

For instance there is the 18-year-old chap who swam the famous whirlpool just below Niagara Falls without quite meaning to do so.

• • • •

He accomplished this remarkable feat without "training" without axle grease or goggles or preliminary ballyhoo.

• • • •

He just fell into the rapids and found himself in the hazardous position of having to swim out or enter the happy hunting grounds.

• • • •

He probably couldn't have done it if he had started out for a stunt or record.

• • • •

Then there's the story of the woman in the San Francisco fire.

• • • •

While terror and havoc whirled about her, she calmly collected her most precious possession, the goldfish, and set out for safety.

• • • •

She was making pretty good time in her flight and frequently became exhausted.

• • • •

When she reached this stage, she would seat herself on a convenient curb and take a hearty swig from the goldfish bowl.

• • • •

Of course she was calm, cool and collected, but one seldom sees a respectable dowager drinking from her own acquarium.

• • • •

And she was being extremely inconsiderate to her pets.

Food-Poisoning Hits 22, Probe Ordered by M. D.

PACIFIC GROVE: July 24.—UP—Eighteen girls were under treatment, near here None was in serious condition.

Investigation failed to show what food caused the illness, and Dr. R. M. Fortier, Monterey county health officer, ordered laboratory analysis of food served in the camp over the weekend.

SAN MATEO, July 24.—UP — Four persons were in serious condition in San Mateo hospital tonight, victims of food poisoning. They become ill after a picnic.

Condition of Harry Melicker, 31, of Daly City, was said to be critical. The other victims were Mrs. Frieda Melicker, 31, their son, Harvey, 9, and Mrs. Leona Meyer, 42 San Francisco.

Financial Situation Is Better

NEW YORK, July 24—UP—Operating under limited trading hours and other restrictions, financial markets were stronger and more orderly today.

Although more weak margin accounts were needed out on the stock exchange, short covering was sufficient to raise the prices of all leading shares, gains at the close ranging from one to five points.

Stocks that took the worst beatings in the convulsive selling waves last week rallied the sharpest.

Wets Lead

The "wet" group was in prominent demand, with National Distillers closing ten points higher at 78, United States Industrial Alcohol up 7 at 53½ and American Commercial Alcohol at 42 up 3-4.

The market, which opened at noon instead of the normal 10 a. m., started somewhat hesitantly, but the majority of stocks were higher. Toward the close all issues bobbed upward. The incentive to cover short commitments received impetus from renewed weakness in the dollar.

Wheat Goes Up

Grain prices were steady on the Chicago Board of Trade, where price fluctuation limits were set on all cereals. Wheat moved up a cent. The market was not affected by the suspension of E. A. Crawford, big wheat plunger.

WEATHER

NORTHERN CALIFORNIA—Fair Tuesday and Wednesday but foggy along the coast; high temperatures in the interior; moderate to fresh northwest wind off shore.

SAN FRANCISCO BAY REGION—Fair and mild Tuesday and Wednesday but overcast night and morning; fresh westerly winds.

Compete For Venus Title

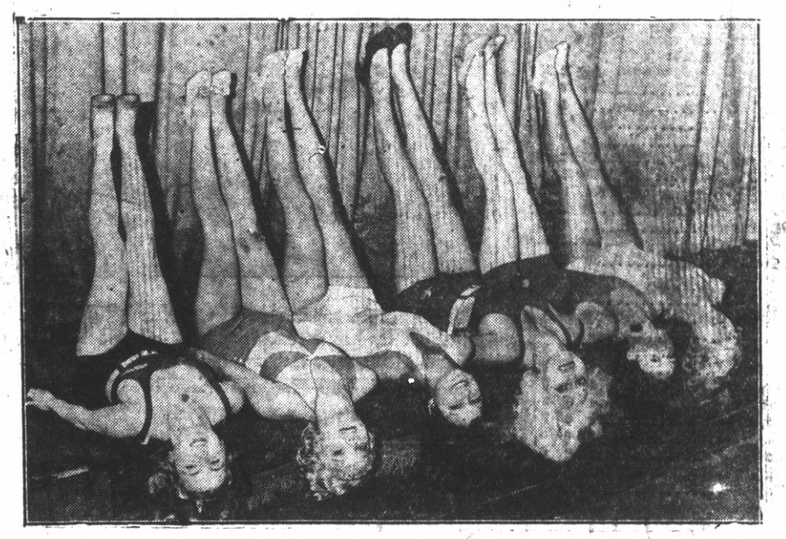

SIX beautiful girls of Hollywood exercising their legs before weighing in for the beauty contest sponsored by the annual convention of the American Progressive Chiropractors association to select the "Perfect Modern Venus."

Roosevelt In Appeal To Nation

WASHINGTON, July 24—UP—The nation's bold attempt to lift purchasing power overnight by one great, patriotic impulse was inaugurated formalely tonight when President Roosevelt appealed to industry to adopt uniform shorter hours and higher wages.

The chief executive's magnetic voice set off a chorus of pleas that will resound from platform and pulpit, street corner and auditorium, press and radio in an organized network created by General Hugh S. Johnson, National Recovery administrator.

Support Promised

The President's appeal coincided with great activity on all fronts here today formulate completed industrial codes which will supplant the temporary uniform agreement as they are drafted and approved.

Overshadowing the numerous hearings was that on the oil industry which embraces every problem imaginable. Denoting a determination to do this complicated job as quickly as possible, Johnson ordered day and night sessions as the hearings began.

As the oil industry discussed its problems, the lumber industry found itself in a controversy. Large west coast units attacked the industry's proposed code criticizing wages as too low, its hours as too long, and provisions for price fixing and control of production as unenforceable and of no avail.

Lumbermen Quarrel

The southern section of the industry was singled out for particular fire by William Denman, Coos Bay Lumber company, Oregon, who said it dominated politics and economic life in the south and kept its labor on low wages while "watering" its investment in timber. Representatives of the southern industry retaliated warmly.

The wool manufacturing industry hearing hardly had begun today when labor attacked its $13 and $14 minumum weekly wage for south and north respectively, as too low.

Labor representatives demanded $18 and proposed a thirty-hour week instead of the forty-hour week in the suggested code.

Funeral Services For Mrs. Jennings

Rev. A. J. Case of the Wesley Methodist church gave the eulogy yesterday afternoon for the late Mrs. Louisa Maude Jennings. The rites took place from the Wilson and Kratzer chapel and included two solos, "The End of a Perfect Day" and "Beyond the Isle of Somewhere' by Mrs. W. P. Cooper.

Pallbearers were: W. P. Cooper, S. S. Ripley, George Imbach, George Beugley, John Miller and Jed Lee.

Field House in City Park Will Be Constructed

The "field house" for Nichol park, that was made possible through the generosity of Mrs. Mary Nichool Kreuger, daughter of the late John Nicholl, will be constructed at once.

This was determined by the city council last evening when the report of the building committee, scaling down the original plans was adopted and contracts for the work were awarded at a combine price of $4,956.10.

The bids on the original plans, submitted a week ago, totalled $7,320, but at that time the council did not feel it had the money to go ahead with the work, and the matter went to the building committee for one week.

Two Units

Units A and C of the structure, which will contain rest rooms for women, children and men, and also showers, are provided for in the contracts awarded last evening.

The contract for general construction went to Tandy and Theis at a figure of $3,710.60. The original bid for this work was $4,550.

The plumbing contract went to the Richmond Plumbing company for $1,245.50. Its original bid was $1,687.50.

Revise Plans

The building committee composed of S. S. Ripley (chairman, Mattie Chandler, and George F. Imbach, together with Building Inspector A. J. Hurley and City Manager J. A. McVittie, spent several days in revising the plans, so that the total cost would come within the $5,000 that had been presented to the city for the work.

The heating system, was eliminated entirely, which reduced the cost $951. The number of showers were reduced from 22 to 6, two toilets, four basins and two urinals were also omitted.

There was a scaling down of $829.40 on the general construction work and $442 on the plumbing.

Councilman Mattie Chandler, thanked the building inspector and the city manager for their valuable assistance in bringing the work down to a cost where the city could proceed with it.

Bay Fails to Return Victim

Extensive dragging of the bay shore waters yesterday failed to disclose the body of Shiyogi Tushida, 19, Oakland Japanese youth, who was believed drowned Sunday off Kozy Kove.

Tushia went in swimming while three friends fished off the rocks. He failed to return and his discarded clothes were found on the beach.

He was said to be subject to sudden cramps while swimming, according to his companions.

Filmland Gagged By Walk Out

HOLLYWOOD, July 24.—UP — Government intervention in the tangled affairs of the motion picture industry was anticipated tonight when union workers served notice of a general strike, effective at midnight.

Starting with a walkout of sound technicians, the strike of union men in other lines was ordered when producers advertised for substitute sound men, whether union members or not.

Richard J. Green, who called the strike as representative of virtually all screen employes except actors and executives, expressed candid hope that the federal administration would step into the breach.

Studios Tied Up

A walkout of the film city's 4300 technicians, laboratory workers cameramen, studio projectionists, carpenters, property men, electricians and other would effectively halt all production activities, studio spokesmen admitted.

Although the sound strike went into effect at midnight Saturday, studios attempted to keep their production crews active today by making silent and "process" shots, which do not require sound at the time of filming. Even this will stop if cameramen and electricians are unavailable.

Green emphasized that the general strike was not in sympathy with the soundmen but because "the studios had been proven to have violated their basic agreement with these workers."

Violate Agreement

Newspaper advertisements for sound technicians were generally regarded as the "violation" of the studios. Striking sound men, however, did not believe this move would help the studios maintain production.

(Continued on page 8)

Local Musician is On Radio Program

Radio listeners were treated last night to another clarinet solo by Frealon Bibbins, Richmond musician, who appeared on a program broadcast over the NBC circuit from station KPO.

Bibbins played a classical interpretation of "Rigaudon," by Lacombe. He resides at 830 Thirty Fifth street.

Store Thief to Serve 6 Months

MARTINEZ, July 24—Convicted of petit theft, Pearl McMahon, 32, of Richmond, was brought to the county jail here today to serve a sentence of six months.

The term was imposeed by Police Judge C. A. Odell of Richmond for the theft of $34 from a Richmond cigar store.

Grief Stricken Wife Of Millionaire Asks Mercy Of Kidnapers

OKLAHOMA CITY, July 24—UP—The grief-stricken family of Charles F. Urschel tonight waited alone in their tan-colored brick mansion for some word from the kidnapers who hold the multi-millionaire oil man.

All officers were withdrawn at the request of Mrs. Urschel, who emphasized she was not interested in capture or prosecution of the gangsters. That her only concern was for the safe return of her forty-year old, tall, handsome husband.

Arrangements were made to deal confidentially with kidnapers from whom no word has come since Urschel and Walter R. Jarrett, also a wealthy oil man, were seized by two men armed with machine guns, while playing bridge at the Urschel home late Saturday night.

Jarrett was released shortly after the abduction.

Police Silent

Meanwhile the Department of Justice, withdrawn from the home, gave no hint of its activities in the search for the kidnapers of one of the wealthiest oil men in America.

At Washington it was announced the department had dispatched additional agents here.

This activity, however, was entirely apart form the objectives of the family, whose members huddled about a telephone tonight anxiously waiting for some news.

The family, through E. E. Kirkpatrick, personal friend and business associate of Urschel, declared no word had been received from the bandits.

In a direct appeal to the kidnapers Mrs. Urschel late today authorized the Oklahoma News to publish the following notice:

Makes Appeal

"I am in no way interested in your capture or prosecution. I care only for the safe return of my husband. To facilitate this, I have had police withdrawn from my house

(Continued on page 8)

Two Lodges Meet For Installation Of New Officials

Before a large audience of members and guests from councils and tribes throughout Contra Costa and Alameda counties, chiefs of Onetah tribe, Redmen and Onetah council, Pocahontas, were raised to their new offices last evening.

The ceremonies for the tribe were conducted by the district deputy, Ed Wynn of Crockett and his staff, Mrs. Rita Bettencourt of Oakland and her group of officers installed for the council.

The Redmen's hall was charmingly decorated with foliage and flowers and the installation rites took place in an attractive setting.

At the close of the evening all adjourned to the banquet room where delicious refreshments were served by Mrs. Jakobsson, Mrs. Ruby Hodson, and Mrs. Julia Maskal.

City Councilmen Run Through Pile Of Routine Items

Most of the time of the city council at its session last evening was taken up with the transaction of routine business.

The annual report of city electrical inspector Edward McLaughlin showed receipts of $391.90.

The city engineer was instructed to investigate a report made about a dangerous sidewalk on Sixth street, between Barrett and Ripley.

During the coming week City Attorney T. M. Carlson will ascertain whether there is a legal method to have removed an old house at Twelfth street and Roosevelt, that has been complained about for some time.

Wants Flood Protection

J. A. Fantanel, who has property at Fourth and Ripley and E. P. Lasell, who owns property on Poinsett avenue, asked the council to take some action to protect them against the ravages of flood waters during the winter season.

On the recommendation of Councilman F. E. Tiller of the street committee, the request of the property owners on Scenic avenue was granted and the street will be oiled and graveled.

An ordinance granting the Calwa corporation an extension of twenty years on its wharf franchise at Winehaven, was granted.

New Hydrants

New fire hydrants were ordered installed at the corner of Contra Costa avenue and Tewksbury, and Contra Costa and Standard. A new six inch main is to be installed along that thoroughfare in the near future.

A map showing the plans that have been worked out by the engineers of the east bay cities for the improvement of the waterfront from Richmond to Oakland, was presented by City Engineer E. A. Hoffman, and was laid over for two weeks for further consideration.

Supervisor J. N. Long was a visitor and told about his experiences when he was a member of the council. He paid a very pleasing compliment to A. C. Faris, when he stated he considered him one of the best city clerks in the state.

Cigar Box Plant Razed By Flames

OAKLAND, July 24—A block of two-story frame houses was threatened for a time today when fire swept through the Pacific Cigar Box company plant.

Firemen checked the blaze after two structures adjoining the plant, were damaged.

TAKES OWN LIFE

OAKLAND, July 24—UP— The body of Edward Wilterwood, missing two weeks from his Oakland home, was found in the estuary today. It was believed he ended his own life.

All of England Rejoices Over Escape of "Flying Mollisons"

LONDON, July 24.—UP— All of Great Britain was happy today that Jim and Amy Mollison had completed their flight to America and there were many expressions of sympathy for their misfortune in crashing when almost at New York.

The general reaction was that they had made a splendid flight and news that they were not injured seriously on landing was received joyfully.

Amy's parents were shocekd but happy that the crash did not cause greater injuries to the couple.

"We're thankful to hear they safely crossed the Atlantic," Amy's mother said. "The bad luck in landing is disappointing but I think both had a marvelous escape."

"It probably will be impossible to repair the Seafarer,' said Captain Courtenay, Mollison's manager, "Sending new parts would take too long. But they did a fine piece of navigation, being only one degree north of their route when they struck Newfoundland."

In a telephone interview with the Evening News, Amy said:

"I am terribly afraid the Seafarer is beyond repair. It was an unpleasant experience and bitterly disappointing, but, thank God, Jim's injuries are only slight. We really got out of it quite well as we would never have reached New York on the fuel we had left."

Flier's Wife

MRS WILEY POST, waiting in a New York hotel, receives the latest reports over the radio of her famed husband's daring solo flight.

Mollisons Taken To New York

FLOYD BENNETT FIELD, New York, July 24—UP—Jim and Amy Mollison ended their long trans-Atlantic flight from Wales to the United States at 6:10 p. m. ERT., tonight when they reached Floyd Bennett field as passengers in an amphibian plane.

Their own ship, the black and orange plane "Seafarer" was wrecked last night in a swamp at Bridgeport, Conn. With Jim's face and head heavily bandaged, they came to New York with Ralph Wickford at the controls of another plane.

Four other planes escorted the Mollisons to Floyd Bennett Field, one of them piloted by America's aerial speed king, Frank Hawks.

10,000 CHEER

The big Sikorsky came down from the north across Jamaica bay, where the seaplanes of General Italo Balbo's fleet are at anchorage. It swept up the long concrete runway while 10,000 persons cheered, throwing their hats into the air.

Motorcycle police flanked the big plane as it trundled up the runway. It reached a halt, and Jimmie Mollison, smiling through a mass of bandages, poped out carrying bag

(Continued on page 8)

Pelly to be Local Officer At C. C. Meet

Angelo Pelly, president of Point Richmond aerie of Eagles, will represent the local group at the Martinez meeting tomorrow evening of Contra Costa council of Eagles.

Initiation ceremonies will be put on by officers chose from each aerie in the county whose members are expected to attend in large numbers

The meeting will be conducted by President Thomas Draper of the Martinez aerie and will be preceded by a parade through the main thoroughfare headed by the members of the Point Richmond aerie drum corps under the direction of Andrew L. Anfiblo.

Among the candidates to be initiated will be found many holding high positions in the county.

Rogers Marital Bonds Severed

MARTINEZ, July 24—An interlocutory degree of divorce was granted yesterday to Mrs. Vada A. Rogersof Richmond from Fred E. Rogers.

She charged cruelty and was represented by Attorney Francis P. Healy.

FEAR FELT FOR SAFETY OF OTHER CHILDREN

SAN DIEGO, July 24.—UP—Recovery of the mutilated body of seven year old Dalbert Aposhian from San Diego bay today disclosed one of the most diabolical crimes in the city's history.

A navy searching party found the body after a week's search, in which police and boy scouts also participated.

The boy's ears had been severed, his eyes gouged and his tongue slit by the slayer, who then apparently had choked him to death.

Governess Missing

The slaying, climaxing a series of unsolved "torture murders" here, was complicated by a police search for another missing person, Mrs. Pearl Royal, a governess.

Hunt for the fiend slayer of young Aposhian was redoubled through fear that he might claim other victims.

The governess left the home of her employer, City Attorney C. L. Byers, Friday night to attend a nearby theater and has been missing since. Byers said he feared foul play.

Girl Found

Apprehension over a missing fourteen year old girl, Marjorie Dixie Durfee, of Tonopah, Nev., was allayed when she appeared at the police station late today.

She had failed to meet relatives at the bus station and had searched for them several days.

A bloodstained towel and pillow case, found in a hastily vacated room, were the lone clues to the Aposhian slaying. Attendants said a "Horace Patterson" rented the room last Tuesday, the day Delbert disappeared. He left this morning.

Three men were arrested for questioning in a roundup of police characters, and authorities said others would be taken into custody during the investigation.

Was on Errand

Young Aposhian, son of George Aposhian, clothing store owner, vanished while running an errand for his mother. No one saw him after leaving his house.

Public anger, which reached a high pitch when previous violent death were discovered, was aroused as news of the Aposhian slaying spread.

The first mysterious slaying was that of Virginia Brooks, 12, whose slayer placed her body in a gunny sack and hid it on an outlying messa, where it was found several weeks later.

Other Killings

While officers were seeking the killer, the unclad body of Louise Tauder, 17, a store clerk, was found hanging from a tree in a canyon. Several persons were arrested in connection with the cases but later released.

SEATTLE POLITICIAN DIES

SEATTLE, July 24.—Alonzo P. Sawyer, 73, prominent in civic and political life, part owner of the Post-Intelligencer, died last night.

Even Pooch Must Pay Tax on Cash

SALEM, Ore., July 24.—UP—Spike, the Astoria dog must pay an inheritance tax of $11.56 on the $1,000 legacy left him by his late master, Louis Wiggen.

A special mortality table had to be drafted by the state tax commission to apply to his inheritance, since a dog's span of life had not been charged.

The inheritance tax division fixed his life at 12 years and levied his tax accordingly. Spike gets $10 a month from his inheritance as long as he lives.

Local SPORT NEWS FOR FANS AND PLAYERS National

MANAGER RESIGNS

SANTA CRUZ, July 24.—R. P. Wells, manager of the Goodwill Industries store here for the two years of its existence, submitted his resignation at a meeting of its directors Saturday night to take a similar position in San Jose August 3.

RACE RESULTS AT EL CERRITO

MONDAY NIGHT

FIRST: 2-16 Mile:
Shasta Meadows $7.00 $2.20 $2.40
Alice Mac $2.20 $2.40
Foxie Rose $5.00
Time: 20 1-5 seconds.
(Bell Doland scratched)

SECOND RACE—Futurity:
Blackie, E. $11.00 $7.40 $4.60
Master Brindle $13.00 $13.00
Wanderer $3.80
Time: 30 2-5 seconds.

THIRD RACE: 5-16 Mile:
Packy McFarland $10.$21. $5.20
Blackie Yale $3.20 $2.60
Yale Bub $2.60
Time: 34 seconds.
(Lady Owen, Jimmie Flint scratched)

FOURTH RACE—Futurity:
Street Scene $6.00 $7.20 $3.20
Queen Iris $4.00 $3.20
In Memoriam $2.20
Time 30 seconds.

DOUBLE OPTION:
Blackie E (2nd)
Street Scene (4th) $35.00

FIFTH RACE—5-16 Mile:
Sam Magee $6.40 $3.60 $2.40
Shy Wolf $11.60 $7.20
Pep Hare $12.60
Time: 38 3-5 seconds.
(Davey Pitts scratched)

SIXTH RACE—Futurity:
Nefandus $9.20 $19.40 $3.80
Tit Tat Toe $13.69 $4.00
Jennie Lynn $5.40
Time: 30 2-5 seconds.
(Alfred Smith scratched)

SEVENTH RACE—5-16 Mile:
Glorious Yale $10.20 $7.0 $5.20
Timber Queen $14.40 $3.60
Driving Jerry $280.
Time: 33 1-5 seconds.
Chris Pitts, Polka Dot Bill scratched)

EIGHTH RACE—Futurity:
Gold Jacket $5.00 $5.20 $3.80
Tillie Rock $6.00 $4.00
Bare Feet $300
Time: 30 seconds.
(Running Star scratched.)

NINTH RACE—5-16 Mile:
Conejo Mike $21. $7.00 $5.40
Nifas Nehi $4.40 $6.40
Kansas Ghost $4.60
Time: 33 seconds.

DOUBLE OPTION:
Glorious Yale (7th)
Conejo Mike (9th) $259.00

TENTH RACE—Futurity:
Suir Go $20.20 $4.20 $14.00
Gus Piper $3.80 $4.40
Wide Awake Officer $8.00
Time: 29 4-5 seconds.
(Stepping Jack scratched)

ELEVENTH RACE—Futurity:
Midnight Bell $25.60 $9.00 $13.60
Jack Lambert $3.20 $3.00
Good Taste $4.80
Time 29 4-5 seconds.
Hidden Hate scratched.

Tonights Entries

FIRST RACE—3-16 Mile:
Lady Owen, Master Brindle, Common Girl, Amos King, Bona Fide, Gog A Lass, Sara Star, Lady Dode. Also eligible Jerry Doland.

SECOND RACE—Futurity:
Bare Fact, Hal Doland, Frosty Piper, Alice Mac, Kingsco, Pilot, Joe Malone Fancy Hazardous. Also eligible New Flame.

THIRD RACE—5-16 Mile:
Joe Pitts, Fawn Queen, Tillie M., Floater's Dude, Jimmie Flint, Lucky Major, Okemah Boy, Over And Over. Also eligible Tip Dragon.

FOURTH RACE—Futurity:
Gold Jacket, Sanberg, Mine Host Schiffler, Bare Feet, Running Start, Dutch Blitz, Advance Boy, Tillie Rock. Also eligible Jolly Warrior.

FIFTH RACE—5-16 Mile:
Bill's Choice, Debil Dash, Alfred Smith, Wild Dolan, Davey Pitts, White Surge, Midnight Express Happy Ghost. Also eligible Beauty Shop.

SIXTH RACE—Futurity:
Cloudy Final, Mouthpiece, Duffy, Joaquin, The Wasp, Good Taste, Gipp, War Slip. Also eligible Crafty Boy.

SEVENTH RACE—5-16 Mile
Glorious Yale, Driving Jerry, Jim Feeny, Denmark, Jack Lambert, Chris Pitts, Tom Duff, Timber Queen. Also eligible Dublin Castle.

EIGHTH RACE—Futurity:
Iva Malone Armistice Day, Ascot Deer, Mission Run, Wide Awake Officer, Berly Grimes, Romping Ned, Ford 8. Also eligible Tony Craig.

NINTH RACE—5-16 Mile:
Hidden Night, Cheerio Joe Cash Up, Unsby, Silver Staff, Chief Osage, Al Crag, High Heels. Also eligible Demo.

TENTH RACE—5-16 Mile:
Harry Mamos Clay Center, War Cry, Sylvia's King, King Baldwin.

ELEVENTH RACE—Futurity:
Kansas Ghost, Skinny Buck, Nifas Nehi, Wild Star, Dot H., Conejo Mike, Brosna, King's Andy. Also eligible Evening Starlight.

THE WIZARD OF RUMSON

By FEG BURRAY

Three Local Net Stars Get Title

Little Ike Hutchinson earned a new monicker Sunday. They dubbed him the "Iron Man" aend incidentally he is from Pittsburg and works in the steel mill.. The "they" referred to were some fifty odd tennis fans, players and enthusiasts who gathered this Sunday to watch the semifinals and the finals of the Contra Costa Closed County Tennis Championships—and Ike was either a quarter or a half of almost everything they watched.

After wearing out Jules Accardi of Richmond in a duce set and loafing it to take the next 6-0, he joined forces with Betty Wales, also of Pittsburg, to eliminate Henry Sermuks and Helen Guyott of Crockett from the mixed doubles which placed him in the finals of these two events. This was Saturday afternoon.

On Sunday Ike started the day winning the mens singles championship by defeating Herschel Hyde in straight sets 6-3, 6-2, 6-1. Not content with the glory he had already won he next made a try for the mixed doubles crown with his co-star Miss Wales but he found the unerring Irwin Sutton and Helen Dunning combination of Richmond too tough to break through and suffered his one and only defeat of the tournament. Much credit and praise is due those two youngsters from Richmond for they met and mussed up a real champion.

Nothing daunted, however, Ike next joined with his pardner Walt Whitman, another coming steel man and took the strong Hyde-Haley team into camp to place himself and company in the finals of the mens doubles and within five hours of hanging up the mens singles championship Ike and Walt had met and defeated the so far invincible Stone and McDermott combination to annex the mens doubles crown also. Seventy five games of tennis in five hours and a champion twice was the modest accomplishment of this Pittsburg lad who proved to everyone this weekend beyond a shadow of doubt that he is the county's ace racket wielder.

For his efforts Ike will receive individual awards in three events and a leg on the men's singles perpetual trophy. Other trophy winners were Irwin Sutton and Helen Dunning, mixed doubles champions; Herschel Hyde of Avon mens single finalist who can be justly classed as the County's second best; Eric Stone and Tom McDermott mens doubles finalists and Betty Wales mixed doubles finalist with Ike Hutchinson and also womens singles finalist. It will be remembered from last week's events that the woman's singles crown was won for a second time by Gertrude Heise of Richmond.

Individual scores were as follows Men's singles semi-finals, Hutchinson d. Accardi 7-5, 6-0; H. Hyde d. Atkinson 10-8, 6-1. Mens singles finals, Hutchinson d. H. Hyde 6-3, 6-2 6-1. Mens doubles semi-finals., Hutchinson & Whitman d. H. Hyde and Haley 6-4, 6-3; Stone & McDermott d. Vallerro & Atkinson 9-7, 4-6 6-4. Mens doubles finals, Hutchinson & Whitman d. Stone & McDermott 6-2, 3-6, 6-3, 6-1. Mixed doubles semi finals, Helen Dunning &Sutton d. Gertrude Heise & Peterson 3-6, 6-4 6-2; Betty Wales & Hutchinson d. Helen Guyott and Sermuks 4-6, 6-1 6-3. Mixed doubles finals, Dunning & Sutton d. Wales & Hutchinson 6-2, 6-4.

The club trophy presented by Poggi's Sport Den of Martinez, to the tennis club acquiring the greatest number of points in the tournament was won by the Pittsburg Tennis club.

Trophies are to be awarded at a special Tennis Club Dinner to be held at the Hotel Crockett, Saturday, August 12th. Gerald Stratford Northern California Tennis Association official, will make the presentation.

Tonights Selections

FIRST: Amos King, Gog A Lass, Lady Dode.
SECOND: Hal Doland, Kingsco, Joe Malone.
THIRD: Tillie M., Lucky Major, Okemah Boy.
FOURTH: Mine Host Schriffler, Advance Boy, Dutch Blitz.
FIFTH: Wild Dolan, Happy Ghost, Bill's Choice.
SIXTH: Joaquin, The Wasp, Mouthpiece.
SEVENTH: Chris Pitts, Glorious Yale, Driving Jerry.
EIGHTH: Ascot Deer, Armistice Day, Romping Ned.
NINTH RACE: Chief Osage, Cash Up, Unshy.
TENTH: Sylvia's King, Happy Mamos, Clay Center.
ELEVENTH: Wild Star, Nifas Nehi, King's Andy.

MARKET CLUB BEATS MOVERS IN FAST TILT

The Palace Meat Market team stepped out Sunday and smacked down the Macey Movers of Oakland by the score of 8 to 4.

The Oakland gang got all their runs in the first canto, collecting four hits off LeGault.

From then on they had to be satisfied with two hits and no runs. LeGault pitched a good game, striking out 12 men. He also collected three hits for himself in three trips to the plate.

Bill Carr did some hitting, too. He cracked out four safeties in five times up. Each time he drove in some runs.

The box score:

	AB.	R.	H.
De Fabio	4	0	2
Carr, cf	5	1	4
Monroe, ss	6	0	1
Outman, 3b	5	0	1
Hampshire, lf	5	1	0
Poinelli, 2b	5	1	2
San Miguel, c	4	2	1
Johnson, 1b	3	2	0
LeGault, p	3	1	3
Totals	40	8	14

	AB.	R.	H.
Rego, ss	5	1	2
Colgrove, 1b	3	1	1
Jensen, 3b	5	1	0
Ripetto, 2b	4	1	1
Maugini, cf	4	0	0
Oliver, lf	4	0	0
Revelli, rf	4	0	2
Valim, c	3	0	0
Leslie, p	2	0	0
Wallace, p	2	0	0
Totals	36	4	6

WAR CRY IS PUT ON SPOT IN BIG RACE

Does War Cry, William Burnett's 'wonder dog' ever have an off night? This question comes up tonight for settlement at El Cerrito Kennel club track, where a large crowd is anticipated for the special five-dag match race.

War Cry set a track record of 29 4-5 seconds in Friday's match and tonight meets a classy field in Sylvia's King of Mrs. S. E. Ellis' kennel, Clay Center, Harry Mamos and Wolf Larson. Many believe War Cry unbeatable over the futurity, but it's a treat to watch the champ run, and there is always the chance that he will get off poorly.

Secondary prices had the El Cerrito fans literary on the ropes Monday night with Master Brandle $13 second and third options each, Packy McFarland $21 secondary, Shy Wolf $11.60 secondary, Nefandus $19.40 and Timber Queen $14.00. The place shots held even with preferred for those who took 'em that way.

Twenty schoolings for Eastern dogs are scheduled before tonight's races.

Helen Is Winner

AMERICA'S famed tennis star, Mrs. Helen Wills Moody is congratulated by her defeated British opponent, Miss Dorothy Round (left) after their match at Wimbledon, England.

Speaking Of Sports

NEW YORK, July 24.—UP—New York boxing fans are awaiting with no little interest the start of a new indoor season. Jas there are "new deals" in many other things, so is there one in the boxing situation in Gotham.

No one would have been believed if he had propesied one year ago the drastic changes which have taken place. For one thing there is a new heavyweight champion, a large Italion by the name of Primo Carnera. Then there's a new guiding hand at Madison Square Garden, probably the world's boxing capital. Col. John Reed Kilpatrick has succeeded William Francis Carey as president.

Of the boxing commission which was headed a year ago by the dynamic James A. Farley, only one member remains. He is Gen. John Phelan, who succeeded Farley as chairman. William Muldoon is dead His place has been filled by William J. (Bill) Brown. A third commission member yet is to be chosen.

Jack Sharkey has passed from the championship picture, a victim of Carnera's mighty right uppercut. Maxie Adelbert Baer, the inconsistent one from the West Coast, has succeeded Max Schmeling as challenger to the throne. Schmeling still is a headliner—or will be when he fights again—but it's none too probable that he will be another shot at the crown he won sitting down and lost on a rank decision. Sharkey is toying with the idea of fighting "frequently and often" this fall and winter, but he may decide to devote his energies to the hydrangea bushes near his Chestnut Hill (Mass.) estate, and hunting.

All the principals of this summer's chief show have been involved in affairs of the heart during the past few weeks. Jack Dempsey, the promoter has married the "cheerful little earful" Hannah Williams; Schmeling has married Anny Andra, gay little blonde Czechoslovakian film comedienne; Baer who romanced with lovely June Knight, while his wife, Dorothy Dunbar sought a divorce has kissed and made up with Dorothy.

FOOD MEN TO FORM CODE

STOCKTON, July 24.—Wholesale food jobbers of Stockton have named a committee to work out a code of ethics for the industry under the terms of the N. I. R. A. Joy D. Campbell has been selected chairman to the committee which is also composed of H. L. Summerfield, C. M. Abdallah, R. L. Kelley, J. M. McCall and C. C. Rose.

PRODUCE TEAM WINS GAME ON HOME GROUNDS

The Richmond Produce team, member of the Three-C league, did a neat job of trimming the Martinez club on Sunday, winning a free hitting game, by the score of 11 to 3.

Jiggs Wright held the visitors to nine scattered hits and assisted his own game by jamming out a home run and a single.

Frank Banducci proved himself the heavy slicker of the day, connecting with two circuit clouts.

The box score:

Richmond Produce

	AB.	R.	H.	E.
Robb, 3b	4	1	1	0
O'Rouke, 2b	4	2	3	1
Wickesser, ss	4	2	2	1
Gualdoni, c	3	1	1	0
Scarsella, 1b	4	1	0	0
Banducci, lf	4	2	3	0
Hildebrand, cf	4	1	1	0
Kamb, rf	4	0	0	0
Wright, p	4	1	2	0
Totals	35	11	13	2

Martinez

	AB.	R.	H.	E.
Sotsoli, 3b	3	1	0	1
Delemater, 1b	3	1	1	0
Korte, ss	4	0	2	0
Roberts, lf	4	0	1	0
Page, c	4	0	1	0
Hartz, cf	4	0	0	0
Taylor, 2b	4	0	1	0
Jensen, rf	3	0	0	0
Avila, p	3	1	3	0
Totals	32	3	9	1

Home runs—Wright, Banducci 2. Two base hits—Robb, O"Rourke First base on called balls—Off Wright, 5; off Avila, 5. Struck out—By Wright 5; by Avilo, 2. Umpire "Spike" Elder.

KNOW YOUR BUSINESS FIRMS

Perasso Bros. Co. Give Real Service

Every city of refinement and progressiveness cannot hope to grow and prosper without adopting the proper sanitary methods, and of course when we say city we mean the individual person who is a resident of that city.

Richmond is no exception in this case and our methods of sanitation as is offered by the excellent garbage service of Perasso Bros., and Company whose offices are located at 33 Fifteenth street, phone Richmond 358, is a firm who are contributing much toward better conditions.

If it were not for such firms as Perasso Bros., and Company, we as individuals would be forced to put up with unhealthy conditions a condition that would be a menace to life and property.

Perasso Bros., and Company since they started their business have been efficient in their service so as to make their work quick and dependable. Their equipment represents considerable money, and is built and adapted for only their lines of business. Then again this firm employe a number of local men who are trained to serve the people of Richmond.

There is absolutely no need of not having the proper garbage service, if you are not getting it, at the proper cost, then use your telephone and call Richmond 358, tell they you want their service at once. Perasso Bros. and Germany are indeed rendering a valuable service to our city.

BENNY

By J. Carver Pusey

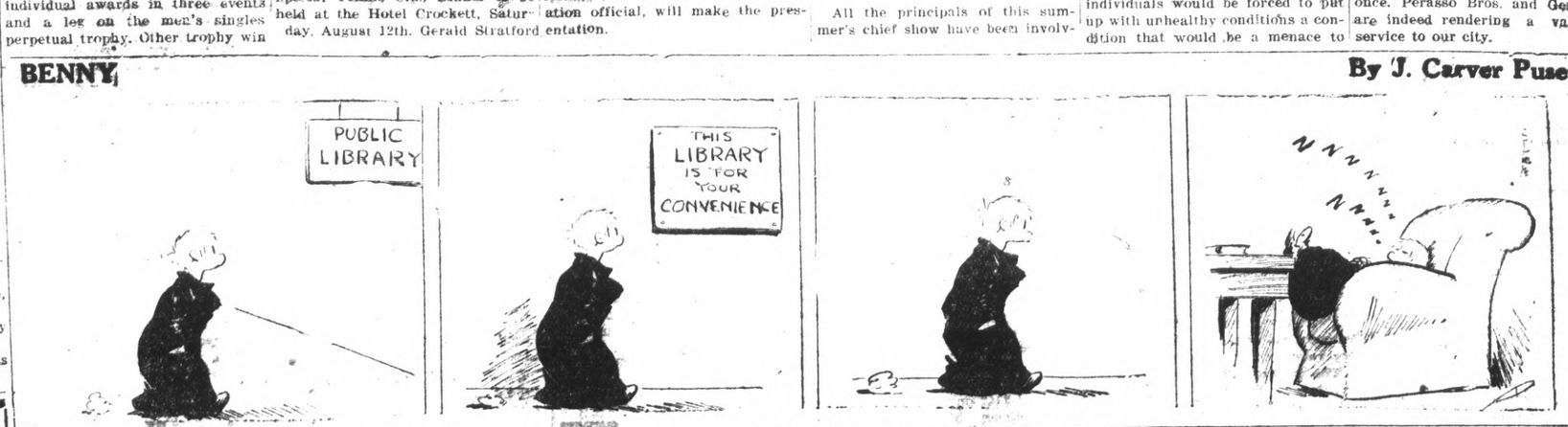

JOE JINKS

By Vic

STATE BODIES ADOPT CODES FOR INDUSTRY

SACRAMENTO, July 24.—Associations and organizations representing the various branches of the building trades today are formulating codes to govern the industry under the Federal Recovery Act, following a meeting of leaders of the industry here.

Regional codes will be drafted for each branch of the industry, it was decided at the conference, varying as ocal conditions require.

One organization, the Associated General Contractors, has already filed a proposed code of ethics, governing wages, hours, and bidding, in Washington.

Other associations planning to draft such governing measures, are the California State Builders Exchange, the Master Plumbers and the Master Plasterers Associations.

Colonel Carlos W. Huntington, state registrar of contractors, who sponsored the meeting, pledged the coperation of his department in aiding the industry to formulate suitable codes.

He said a skeleton code form will be drafted for the purpose of aiding the various groups in the industry in the undertaking.

He warned those at the meeting that failure to form a proposed code to govern the construction business might result in General Hugh Johnson invoking a code regulating the industry and prescribing license fees.

Woodcraft to Have Three New Members

MARTINEZ, July 24.—Initiation of three new members, Mrs. Mabel Bosley, Miss Evelyn Carter and Albert Oxley, and plans for a public card party tomorrow afternoon, is announced by the publicity committee of Anona Circle, Neighbors of Woodcraft.

The committee for the party includes Mesdames Elizabeth Brenneman, Anna G. Metherall, Alvera Mazzucchi, Davida Wright, Mary Harlow, Johanna Nierhake, Norma Fraga, Louise Rogers, Minnie Viera, Jethel Swearingen, Anna Knudsen, Ruth Lubbe, Jessie Loughead, Mamie Tadolini and E. Rose.

Reviews American Troops

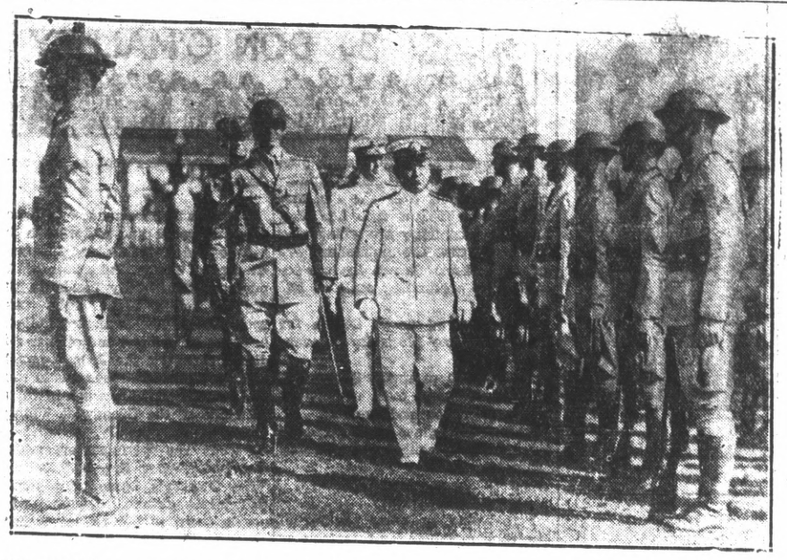

VICE ADMIRAL Geno Hyakutake (right) of the Japanese Navy, reviewing American troops stationed at Fort Amador, in the Canal Zone, during the recent visit of Japanese war ships.

Here's the Story Of Film World's Perfect Romance

ARTICLE II

By ALANSON EDWARDS

HOLLYWOOD, July 24—Pickfair, the $100,000 mansion where screen land first went high hat, is for sale.

It was built a dozen years ago for the perpetual honeymoon of Douglas Fairbanks and Mary Pickford. Mary lives there alone now, waiting for someone to come along and buy it.

With Fairbanks in Europe and their divorce in the offing, "America's Sweetheart" smiles through the tears in realization that even the best of things must end—just as did her "perfect romance" with the agile movie hero.

Pickfair was built soon after Mary and Doug, an idyllic pair of newlyweds, returned from their famous honeymoon to the Painted Desert in 1920. It was not a pretentious home at the start, but as their social responsibilities grew the house grew apace.

The name Pickfair was given it by a Hollywood wag. It stuck, although Doug didn't like it and laughingly threatened to horsewip the author—if he could find him.

Marriage did not alter the almost childlike devotion of Fairbanks and his film queen bride. For six years they dined together every night. For ten years they hardly were separated.

Doug joined the Masons in the sixth year of the great romance. The initiation required him to be at the lodge rooms for dinner. Mary hoped all day and couldn't touch her food.

While Pickfair was abuilding, the master and mistress were busy with the professional fortunes. Both had long cherished a desire to form their own producing companies. The widely publicized marriage offered an opportunity to leap into the fickle whirlpool of motion picture financing.

Charlie Chaplin and Gloria Swanson came in with them and United Artist Corporation was organized. Of all the great stars, who have left lucrative contracts to make their own pictures, the United Artists four were among the very, very few who succeeded.

Possibly this very love of their work, and the heady incense of success, made them succeed all the more. Both made the kind of pictures they always had wanted to make. Mary produced "Annie Rooney," "Daddy Long Legs" and other of the sweet girl type that made her the most famous actress in Hollywood's history.

Doug concentrated on "gigantics" that never have been equalled in scope and imagination. "Robin Hood" "The Thief of Bagdad" "The Black Pirate" and "The Gaucho" were a few.

But making movies is only the start, as the lovers soon learned. Once a picture is finished it must be exhibited if it is to return a profit. To do this, the big companies had world sales organizations. Mary and Doug had to build their own, and they had many heartaches.

In their happiness, they laughed at cares. Every free moment Doug spent on Mary's set. He couldn't take his eyes from her. Like a boy, he would stand on one foot and grin at the winsome girl in curls, who bestowed on him her most dazzling smiles. He would back off the set, still grinning. Usually he stumbled over something.

Love scenes mean no more to actors than fist fight scenes—both are harmless. But Mary and Doug didn't feel that way. Their love was different, and a lot stronger.

In Mary's pictures there was little kissing. They were not that type. Doug though, was called upon for many a passionate embrace with his various leading women, such as Billy Dove and Marguerite de la Motte.

These clinging embraces, the "hot ones" always were made on Sundays. That was Mary's free day. The pictures always showed Doug doing his stuff while the leading lady turned her back to the camera.

Because the leading lady, in those scenes, was Mary Pickford.

WANT ADS PAY—READ THEM

Baseball Dope

PACIFIC COAST LEAGUE

RESULTS YESTERDAY

No games, teams traveling.

STANDINGS OF THE CLUBS

	W.	L.	Pct.
Sacramento	69	44	.611
Portland	67	45	.598
Hollywood	66	46	.589
Ls Angeles	64	47	.577
Oakland	53	59	.473
Missions	46	68	.404
San Francisco	42	70	.375
Seattle	41	69	.373

GAMES TODAY

Oakland at San Francisco.
Missions at Seattle.
Sacramento at Los Angeles.
Hollywood at Prtland.

National League

No games yesterday.

STANDINGS OF THE CLUBS

	W.	L.	Pct.
New York	53	36	.596
Chicago	53	40	.570
Pittsburgh	49	43	.533
Boston	47	45	.511
St. Louis	46	45	.505
Cincinnati	41	52	.441
Philadelphia	38	51	.427
Brooklyn	36	51	.414

American League

RESULTS YESTERDAY

Washington 5, Philadelphia 2.
Washington 10, Philadelphia 6 (second)
No others scheduled.

STANDING OF THE CLUBS

	W.	L.	Pct
Washington	58	33	.637
New York	57	33	.633
Philadelphia	47	45	.511
Detroit	44	48	.478
Chicago	43	48	.473
Cleveland	44	50	.468
Boston	40	50	.444
St. Louis	36	61	.365

WAR COMMANDER DIES

BERLIN, July 24.— Admiral August Ludwig Von Schroeder, 79, who organized and commanded marine corps in the occupation of Flanders during the World War, died last night.

Pinole Man Is K. of C. Leader

Thomas A. Smith of Pinole was formally seated last evening as grand knight of Contra Costa council, Knights of Columbus.

E. H. Woodfeldt, district deputy, was in charge of the ceremonies.

Other new officers are: William M. Luiz, deputy grand knight; Michael Dowling, warden; S. B. McGarth, advocate, John Leffus, inside guard; Robert Donald outside guard; A. J. Zehringer, trustee.

Following the meeting which took place in Memorial hall, a banquet was served. There was a full attendance of members and also guests from other councils.

Odd Fellows Win Over M. W. Tossers

The Richmond Odd Fellows took Montgomery Ward into camp Sunday by a score of 13 to 7.

Lefty Perricone star chucker of the lodge club was working in great fashion.

The southpaw fanned 12 of the batters to face him and collected a single for himself. Shinnick, Odd Fellows second sacker, knocked the only home run of the day.

The game was played at Seawright Field.

Witness Tangles His Testimony at Cult Death Trial

MARTINEZ, July 24.—UP — Contradicting testimony and the nervousness of a high official of Dimas Allang, Filipino lodge, featured the trial today of seven Filipinos charged with the "living burial" of Mrs. Cecelia Novarro.

S. A. Sunga, grand master of the lodge, gave testimony which conflicted with that of two other defense witnesses. He also contradicted himself while being cross examined.

He testified that Pablo Bustamente, chief state informer, confessed choking Mrs. Novarro until she died. That was the first he knew of Bustamente's connection with the asserted slaying he said.

Becomes Confused

Under cross questioning, he admitted Mrs. Lottie Valencia and Mrs. L. Ipayon, wife of the grand secretary of the lodge, told him they knew Bustamente was responsible for Mrs. Novarro's death. Becoming confused, he said the women gave him his first information regarding Bustamente.

Earlier in the day, the women testified, saying they had told nobody about Bustamente's part in the case until they visited the defense attorney, Wilbur Pierce. Their testimony was in conflict with Sunga's.

Sunga said Bustamente told him he choked Mrs. Novarro "to scare her, but she died."

Denies Slaying

Bustamente, whose information to authorities disclosed details of the wierd cult trial and brutal, insists he had no direct connection with the slaying.

He said he told authorities about the case because he feared a similar fate would overtake him after he quarreled with members of the lodge.

Business Men to Select Secretary

PITTSBURG, July 24.—Selection of a secretary and standing committee chairmen was being considered today by newly elected officials of the Pittsburg Business Men's Association.

Joseph J. Aiello, who was named to succeed E. R. Linscheid as president, will be assisted during the coming year by Arnold Linscheid, vice president, and an executive committee which includes: Camillo Yanzafame, H. C. Chapin, George E. Miller, W. G. Buchanan, A. V. McFaul, Frank Lucido, A. J. Nozizlia, S. V. Cardinalli, Charles Exusan, Joseph Buffo, Thomas Trezona and C. T. Cautielio.

Installation ceremonies are scheduled to be held on August 16.

OAKLAND MAN GANG VICTIM

SAN JOSE, July 24.—Victim of what authorities believe was a beating at the hands of a gang, George Floyel, 330 Linden street, Oakland, was found lying unconscious on the highway near Milpitas today.

His skull was fractured and his body was a mass of bruises.

At the county hospital, where Floyel remains in a state of unconsciousness, physicians said he has but a slight chance of recovery.

Sheriff's deputies said that the nature of his injuries indicates that he was slugged and hurled from an automobile, apparently by a gang of men.

Authorities were notified by motorists that a 'dead man' was lying on the highway. They went to Milpitas and found Floyel at the roadside.

KNOW YOUR BUSINESS FIRMS

Hunk-A-Dory Store Fine For Shoppers

Richmond has a great number of Grocery Stores and Markets for the convenience of its shoppers, and yet there are a certain number of stores who seem to be getting a larger increasing list of new customers each day and week, and therefore there must be good reasons for their progressiveness.

The Hunk-A-Dory Cash Food Store, which is located at San Pablo and Nevin avenue, here in Richmond is one of those stores which is rapidly becoming known as a good place to shop and do your trading at all times, not only when certain specials are advertised on certain days, but their prices on standard advertised brands of food commodities can be depended upon for high quality at prevailing low prices. The Hunk-A-Dory is owned and managed by a local man, Alfred E. Weston, and his store has become known as a friendly shopping center.

Today, more than ever before, women are seeking better and more values for their money. Times in general are getting better, but yet the thrifty housewife wants to trade at a place where she has the choice of a large selection at prices that are in keeping with today's wages. The Hunk-A-Dory Cash Food Store truly meets this need of the shopper.

At the Hunk-A-Dory Cash Food Store your shopping can be done in Groceries, Fresh Vegetables and the finest in all lines of cured and fresh meats, and the many extra specials are not simply leaders to get your trade, but honest values in every day bargains at the lowest possible prices.

Here is another item that makes this store a good place to shop, it is so located that you can drive right to the door, park your car out of traffic jams, have your order filed by a neat affable clerk, and have it placed in your car. Weston has spared no money and expense in giving the public the highest type of food store, and to give our shoppers honest values at todays prices, when you want the best at all times remember Hunk-A-Dory Cash Food Store at San Pablo and Nevin Avenue.

KNOW YOUR BUSINESS FIRMS

Y. Oshima Nursery Has Large Stock

As the general purpose of this business review is to give both the local and outside world an adequate idea of our products, we deem it quite appropriate to devote space to the Oshima Nursery and Florist, whose florist store and nursery is located on San Pablo avenue, between Wall street and Cutting boulevard, and whose large nursery houses are located at 5055 Wall St.

As you perhaps know the Oshima Nursery and Florist occupies considerable territory and grounds, where hundreds of the choicest plants, flowers, shrubs, ornamental trees, vines and other nursery stock is grown giving prospective customers a wide range of specimens to select from. All nursery stock is kept in a good healthy condition so that when you purchase it, it is sure to grow rapidly.

The nursery business as managed here, requires much capital, as well as a wide range of ability and Y. Oshima the proprietor is a deep student of vegetable life. He understands the scientific care of all nursery stock being thoroughly conversant with all types of what and where to plant.

When it comes to purchasing nursery stock of all kinds, be sure and take this nursery into consideration, as they sell both wholesale and retail at most favorable prices. For the choicest cut flowers, potted plants and other such goods visit their floral store on San Pablo avenue, and then see what they have at their large nursery. Mr. Oshima is affable and courteous and will be pleased to advise you on your planting problems.

Crossword Puzzle

By LARS MORRIS

ACROSS
1—Fairly high voice
5—Drinking place (Gr.)
10—Imitated
14—Skin sore
15—Animal trainer
16—Greater
17—Fish-eating bird
18—Fortification
20—Cravat
21—Slate
23—Having teeth
25—Fourth dimension
26—That woman's
27—Concerning
28—Goods
30—Hearing organ
31—Initial
34—Rodent
35—That thing's
36—That man
37—Stuttering syllable
38—Exist
39—Separate widely
41—Before
42—Myself
43—Female deer
44—Electrified particle
45—Being alderwise
46—Composition
48—Follow regular route
49—Poor sections of city
50—Printer's unit
51—Weep
52—Nile captain
53—Criterion
57—Pregance
59—Compane
61—Cut surface of
62—Be indebted
63—At sea
64—French river
66—Cut
67—Spreads for drying
68—Lock of hair
69—Does not exist

SATURDAY'S ANSWER

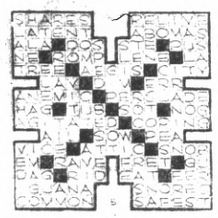

DOWN
1—In bed
2—Information
3—Slight added flavor
4—Suffix oil
5—Look steadily
6—Domesticated
7—Baseball referee (sl.)
8—Mixer for eggs
9—Mistake
10—Lake
11—Confused engagement
12—Furious (arch)
13—Performance
19—Bath
22—Hazard
24—Indian coins
24—Prune
26—Rapidly
29—Entertainment
32—Removes skin
33—Given letter
34—Evergreen tree
36—Vacation
37—Large plants
38—Frozen dessert
40—Fow
42—Mediterranean bean
43—Plastering
44—Erosion
47—Barriers
48—Spaced
49—Electric chair
53—Choose
54—Intelligent
55—Outer part
56—Across
58—Fields
60—Comfort
65—You and me
66—Small cakes
67—Double
68—Cleft
69—Displeased exclamation
64—Lake
66—Silas

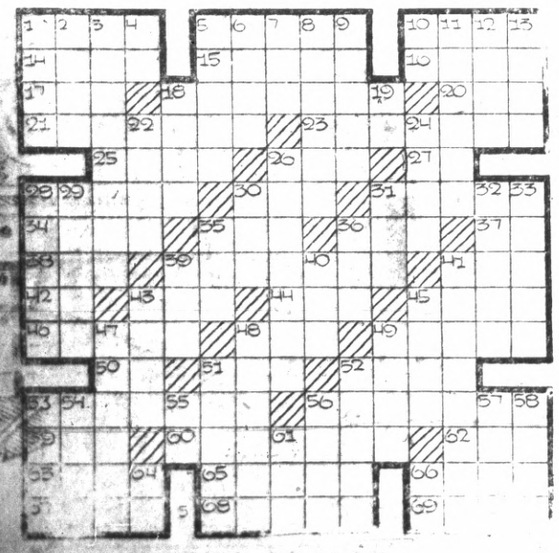

MUSICAL PLAY IS COMING TO FOX THEATER

The screen version of Robert E. Sherwood's stage success, "Reunion in Vienna," which opens at the Fox theatre tomorrow, is even more widely discussed than was the play.

The picture has been produced on a lavish scale, as the story, centering around the loves, both clandestine and otherwise, of a royal family, demands gorgeousness of setting.

John Barrymore and Diana Wyn-yard are the featured players, Barrymore enacting the role of the mad Archduke Rudolph who returns to Vienna to rekindle the romance of royal court days.

In order to achieve as smooth a translation of these captivating scenes from the stage play the picture was produced in conjunction with the stage production, leaving to the imagination of the audience much of the action in order to avoid censorship.

The story is gay, sparkling with brilliant and cheerful melodies. Smart indeed from start to finish it is resplendent with flowing color and bubbling humor.

The John Barrymore, Diana Wynyard starring combination is an idea in the story. A selected cast includes Frank Morgan, May Robson and Una Merkel.

"Ex-Lady" Today

"Ex-Lady," screen attraction at the Fox theatre today, is the first starring role for Bette Davis, a popular screen player for many seasons. She heads a cast that includes Gene Raymond, Monroe Owsley, Claire Dodd, and Frank McHugh.

The manners and morals of New York's professional and artistic sets are depicted in "Ex-Lady," the story reflecting, it is said, ideas and behavior that are so modern as to belong to tomorrow as much as today.

Glassware Night

Tonight will mark the third of the big "Ladies Crystla-Cut Glassware Nights." Each lady attending the evening performance will be given a beautiful piece of glassware.

Hollywood Film Shop

Along Hollywood Boulevard:

Buck Jones' "fan clubs" have 2,000,000 members, a record. . . . ZaSu Pitts never wears jewelry and never any color but blue. . . . Slim Summerville's first Hollywood job was in a casket factory. . . . Ken Maynard once staged rodeos on Ohio River barges.

Louise Fazenda is coming back into two-reel comedies. . . . Chic Sale appears in "Lucky Dog" sans whiskers and make-up. . . . Wally Beery's dressing room has a short wave radio to pick up airplane messages. . . . Turkeys, ducks and geese pay the upkeep of Richard Dix's ranch. . . . Dolore Del Rio, who has had a plunge for two years, took her first dip in it the other day.

Francis Lederer wrestles for exercise. . . . Ginger Rogers likes to take her horses over the jumps. Hasn't Prince-of-Waled yet. . . . Dorothy Wilson collects book-plates. . . . Josef von Sternberg calls everybody he doesn't know "Dick." . . . Benita Hume never uses make-up except before the camera.

Romeo Muscorak, Eskimo boy actor, munches pretzels all the time. . . . John Garfield has a divine suit and often uses it. . . . Helen Hayes is another surf bath devotee. . . . Mae Clarke has twin nieces. . . . Maureen O'Sullivan introduced hop-scotch at Malibu beach.

They built a private stairway for Garbo so even the folks on the lot can't see her. . . . And a private driveway for her car. . . . Wonder who will tip off her chauffeur when she's ready to go. . . . Marie Dressler almost floored Jimmy Durante while demonstrating a punch.

Alice Joyce spends evenings watching her husband, Director Brown, work. . . . Lionel Barrymore got a fan letter addressed to Rasputin. . . . Came from London.

At Fox Tomorrow

SCENE from "Reunion in Vienna," delightful musical film coming tomorrow to the Fox theater.

7 A. M.

KGO—Organ.
KFRC—Sol. Recks. Stocks.
KJBS—Alarm Klok Club.

7:30 A. M.

KGO—U. S. Army band.
KFRC—Exercises.
KPO—Organ. Finance.
KYA—Salute. Program.
KJBS—Alarm Klok Club.
KTAB—News. Serenaders.

8 A. M.

KGO—Johnny Marvin. Piano duo.
KFRC—U. S. Marine band.
KPO—Organ. Crosscuts.
KYA—Breakfast club.
KTAB—Doc Herrold.
KLX—Stocks.

8:30 A. M.

KGO—Concert ensemble.
KFRC—Concert miniature.
KPO—Crosscuts.
KYA—Breakfast club.
KTAB—Note book.
KLX—Covered Wagon.

9 A. M.

KGO—Vic and Sade. Buckaroos.
KFRC—Princess Knight. Band.
KPO—Crosscuts. Concert.
KJBS—Travelogue.
KTAB—Physic.
KYA—Melody moods.

9:30 A. M.

KGO—Science. Tom Mitchell.
KFRC—Scherbans orchestra.
KPO—Johnny O'Brien. News.
KYA—Melody moods.
KTAB—Health talk.

10 A. M.

KGO—Arion trio.
KFRC—Organ. Garden party.
KPO—Kitchen secrets.
KYA—Sunshine hour.
KJBS—News. Organ.
KTAB—Thrift club.
KLX—Financial information.

10:30 A. M.

KGO—Woman's program.
KFRC—Salon orchestra.
KPO—Music. Sisters of skillet.
KYA—Sunshine.
KTAB—Studio.
KLX—News. Organ.

11 A. M.

KGO—Arts. Frances Lee Barton.
KPO—Stories. Brass band.
KYA—Album leaves.
KLX—Sunshine twins.

11:30 A. M.

KGO—Financial flashes. Trio.
KFRC—Billy White, songs.
KPO—Ice House. Agriculture.
KYA—Enchantress.
KJBS—Sketches.
KTAB—Bulletin board.
KLX—News. Comic. Fred Skinner.

NOON

KGO—Orchestra. Farm and home.
KFRC—Noonday concert.
KPO—Midday musicale.
KYA—Symphonies. Concert.
KJBS—Matinee Varieties.
KTAB—Noon concert.
KLX—Delaney's band.

12:30 P. M.

KGO—Farm and home hour.
KFRC—Noonday concert.
KYA—Concert. Aviation club.
KTAB—Portuguese echoes.
KLX—News. Dance band.

1 P. M.

KGO—Paul Ash orchestra.
KFRC—Garden. Bertens band.
KPO—News. Ann Warner.
KYA—Serenaders.
KTAB—Frolic.
KLX—Jean Hightights.
KJBS—Dance. Stocks. Keyhole.

1:30 P. M.

KGO—Bridge talk. Little Colleen.
KFRC—Stocks. Talk. Belle and Martha.
KPO—Ann Warner. Rhymes.
KYA—Entertainers.
KTAB—Over the backyard.

2 P. M.

KGO—Al Pearce and gang.
KFRC—Happy Go Lucky.
KPO—Memories. Ensemble.
KYA—Band. Serenaders.
KJBS—Business. Popular music.
KTAB—Travelogue.

2:30 P. M.

KPO—Midweek Federation sing. Helen Ward.
KYA—Musical strings.
KJBS—Popular music.
KTAB—Town Crier.
KLX—News. Stocks. Piano.

3 P. M.

KGO—Rush Hughes. Vendors.
KFRC—Feminine Fancies.
KPO—Trio. Government.
KYA—Organ.
KJBS—News.
KTAB—Matinee.

3:30 P. M.

KGO—Ray Heatherton.
KPO—Your Government. Program.
KYA—Organ.
KLX—News. Health.
KGO—Cook Book. Charles Hart.
KFRC—Barbara Maurel. Talk. Artist celebrities.
KPO—Lopez's orchestra.
KYA—Dance music. Artists.
KJBS—Piano.
KTAB—Old Rajah.
KLX—Garden Tips.

4:30 P. M.

KGO—John and Ned. Chatter.
KFRC—Organ. Town Topics.
KPO—Review. Arnold and Amber.
KYA—Salon group.
KTAB—Hill Billies. Book review.
KLX—News. Brother Bob.

5 P. M.

KGO—Balladettes.
KFRC—Dr. Campbell.
KPO—Arion trio.
KYA—Sunset revue.
KTAB—Smile Club.
KLX—Covered Wagon.

5:30 P. M.

KGO—Fire Chiefs uncles.
KFRC—Nino Martini. Talk.
KPO—Aron trio. News.
KYA—Sunset revue. Campbell digest.
KTAB—Health talk.
KLX—News. studio.

6 P. M.

KGO—Lives at stake.
KFRC—California melodies.
KPO—Stringwood ensemble.
KYA—Serenades. Forum.
KJBS—Melodies.
KTAB—John Collins. Minstrels.
KLX—Hotel trio.

6:30 P. M.

KFRC—Melodies. Gems.
KPO—Irving Kennedy.
KYA—Dance music.
KLX—Dance band.
KTAB—News. Talk.

7 P. M.

KGO—Amos 'n Andy. Memory lane.
KFRC—Gem. Little Jack Little.
KPO—Edna Fischer. Sax Appeal.
KYA—Serenaders.
KTAB—Scouts. Lyric trio.
KLX—News.

7:30 P. M.

KGO—Unexcelled tale.
KFRC—Headlines. Fun frolic.
KPO—Orchestra. Feature.
KYA—Hill Billies. Bob Allen.
KTAB—Voice of Democracy.
KLX—Stocks. Talk.

8 P. M.

KGO—Governors conference.
KFRC—Governors conference.
KPO—Melo musical cowboys.
KYA—Doom and gloom.
KTAB—Minstrel show.
KLX—Lewis opening.

8:30 P. M.

KGO—Barney Google.
KFRC—Russian Troubadors.
KPO—Crime clues.
KYA—Marine. Gimsky revue.

9 P. M.

KGO—Wayne orchestra.
KFRC—Moonbeams orchestra.
KPO—Carefree carnival.
KYA—News. Piano.
KTAB—News. souvenirs.
KLX—Old Gospel hymns.

9:30 P. M.

KGO—Buddy Rogers orchestra.
KFRC—Hodge Podge Lodge.
KPO—Carefree carnival.
KYA—Milky and Lolly. Tango time.
KTAB—Souvenirs. studio.
KLX—Nevada Night hawks.

10:00 P. M.

KGO—News. orchestra.
KFRC—News. dance music.
KPO—Music box.
KYA—Sundown organ.
KTAB—Hill Billies.
KLX—Hendricks Dance music.

10:30 P. M.

KGO—Orchestra.
KFRC—Dance music. Gold dust.
KPO—Melody mixers.
KYA—Sundown organ.
KLX—Dance music.
KTAB—Studio. Piano.

11 P. M.

KGO—Organ.
KFRC—Georgians.
KPO—Lyman's orchestra.
KYA—Concert memories.
KLX—Baseball results.

11:30 P. M.

KGO—Orchestra.
KPO—Organ.
KYA—Concert memories.

MIDNIGHT

KFRC—Dance music.
KYA—Late night.
KJBS—Late program.

Legal Practice Petition Filed

SAN FRANCISCO, July 24.—(UP) Claiming he had been denied permission to practice law in California despite the fact he passed the state bar examinations in 1927, Charles W. Garland of Los Angeles today petitioned the state supreme court for an order admitting him to practice.

He said his other was disbarred in Oregon, but instsed he later was reinstated.

IT'S worth a lot to a song publisher to have his songs "plugged," or played over the air, and here is an insight into Tin Pan Alley politics. They are whispering it around that the publishers are bribing radio orchestra leaders according to a standing scale as follows:

One quart of uncut Scotch for three orchestra plugs in an evening.

A half-case of uncut Scotch for plugging a song over a network in the afternoon and evening.

And a small glass of diluted beer for singing a song on a morning program.

• • • •

Scotch Story

Pete Noble, sparring partner of big time pugilists and trainer of the late Ernie Schaaf, has a cute tale about a dog.

Pete was up in a small town in New York State some time ago whipping Ernie Schaaf into condition for a ring battle. He worked like a Trojan over his charge, and his only recreation consisted of an occasional hunting trip into the woods. On each of these trips he'd bring along his two dogs, one a setter and the other a Scotty called "Highball" because he had a little Scotch in him. Pete and the two mutts would board a street car near the training camp, ride a couple of miles, and then proceed into the forest.

After a few of these trips it suddenly occurred to Pete that the Scotty would no longer hang around the camp on the days when Pete could not manage to get away. The hound would wander away early every morning and return in the evening in time for dinner. These mysterious disappearances of the Scotty had Noble worried.

A check-up revealed that the pooch took a street car every morning, got off at the same station and spent the day hunting on his own. Precisely at the same time every evening the dog would again board board the street car and ride home curled up at the feet of the conductor.

• • • •

Scrape and base surface of Broadway and you'll find underneath the hills of old Kaintuck and the farm country of Iowa. Take note of the number of hill-billy bands in the biggest hotels, night clubs and speakeasies. The twanging guitars, battered accordions and clicking fiddles, played by the Jods, Lemuels and the Zekes in these rustic musical outfits are very much in vogue.

In one of the Greenwich Village cellar cafes recently, a band of hayseeds was "giving it everything they had." When they had finished "The Cowboy's Lament," a dignified triple chinned dowager with pearls down to her ankles walked up to the leader.

In her best Boss Boy accent she said, "How about starting 'She'll Be Coming Round the Mountain'? Take it easy, though. I'm going to sing it."

Twilight League Battle Tonight

Tonight on the First street lot the Calols and the Stanavos clubs of the Standard Oil Twilight league will clash, for the right to play the Oronites for the championship of the loop.

The game promises to be a humdinger from start to finish and most anything is apt to happen. The teams have met three times before this season with the Calols winning twice.

H. F. ALEXANDER HITS IN FOG

SEATTLE, July 24—The Pacific Steamship company liner H. F. Alexander with more than 500 passengers aboard, struck some submerged obstacle off Point Wilson at the entrance to Puget Sound today in a fog, and damaged her hull, officers reported on her arrival here.

The liner's scheduled 5 p. m. sailing tomorrow was cancelled and she was ordered into drydock.

The damage was not serious enough to place the ship and her passengers in danger, officers said.

Captain H. C. Hanson commands the vessel, which was proceeding under slow bell at thee time of the accident.

Martin High Man In Big Bore Shoot

E. J. Martin, of the Richmond National Rifle club, was high scorer at the big bore rifle shoot held Sunday.

Martin's record was 196 out of a possible 200. Other good scores were:

T. Beck	193
K. T. Schach	189
H. F. Lods	187
L. W. Moorhead	186
J. A. Cahoon	185
W. H. Irwin	182
J. F. Long	176

Mary Briggs, who sings in her uncle's night club, becomes engaged to Jerry Dugan, a young racketeer. His power steadily increases but two rivals whom he has ousted, Mickey McNeil and Larry Burke, are out to "get" him. They organize another gang and hijack the liquor of Jerry's allies. Meanwhile, Larry Burke becomes attentive to Mary, pretending to her that he would like to make friends with Jerry. She, not knowing the grimness of their warfare, promises him that she will "fix" a meeting between them.

CHAPTER XXX

ANGELLO told Jerry about the Pizocco brothers to the south, over on Woodland Hill. They had been muscling in a little on his territory. They had organized a club over there similar to his own fraternal order and were showing signs of trying to cut in on his control of Little Italy.

"You'll have to take care of them yourself, Angelo. I'm going to be too busy right now," Jerry said.

He was thinking of Burke and Mickey and of the election. But Angelo took Jerry's words for orders.

SO that afternoon an official of his fraternal order called up the two chief Pizocco brothers and invited them over to a little discussion of political matters.

Joe Pizocco grinned as he hung up the receiver.

"I guess we make Angelo's crowd know we are important, too," he said to his brother, Andy. But the brother was against going over.

"Maybe they want us on the spot," he argued. Joe laughed. "You've got your gats, haven't you?" he said, as he patted his own with bravado. "And anyhow they don't know yet how strong we have got. They got no reason to bump us off—yet."

So the two of them drove over. They were greeted effusively in the main room of the little restaurant where it had been agreed to meet.

THE two who had invited the Pizocco brothers over sat down with them at a table and ordered drinks around. It was the proprietor himself who gave the nod to two men who had seated themselves a little behind the visitors.

Somebody asked Joe Pizocco what time it was. He drew his large gold timepiece from his vest pocket. It was at that instant that the guns barked behind him. Joe slithered from his chair to the floor. His brother leaped up, reaching for his gun. A stream of lead prevented him ever touching it.

Suddenly the restaurant was empty. Men disappeared miraculously up and down the street.

When police and reporters arrived the street looked almost deserted. As the more curious gathered around, police questioned them. None had seen anything. None had heard anything. None knew anything.

As the police spent days in usefully questioning "witnesses," the Beacon hammered at them for action. The police protested they were doing everything possible. But the Beacon knew better and said so. It asked pointed questions in its editorials and embarrassed a long list of politicians by asking what they had been doing in that restaurant on various occasions during the past week.

It got under the hide of even the chief. He decided something must be done to shut up the Beacon. He told Jim Clinton, the police, and Jerry Dugan so.

And the action was forthcoming.

WHEN the Chief ordered that police would have to "solve" this murder in a hurry, to shut up the Beacon, which was embarrassing the party on the eve of elections, the wheels began to grind.

Charlie Angelo picked out two young toughs, visitors from Pittsburgh. They were arrested. The county prosecutor suddenly discovered witnesses against the two men. He rushed the case before the grand jury and Angelo's cohorts gave the testimony they had been told to give. The two were indicted for the Pizocco murders.

The Beacon grumbled in protest, but was not able to prove that the evidence against the innocent Pittsburghers had been framed purely to quiet the public demand for action.

And of course the prosecutor knew that when it came time to try the two Pittsburghers the witnesses who had appeared before the grand jury would have "forgotten" the key things, and probably most of them would not be available. He could then let the lawyers for the two men get the indictment quashed.

JERRY DUGAN heaved a sigh that the incident was closed. He had his hands more than full paying off the score against Mickey McNeil and Larry Burke who had taken over the Kowsky gang on the South Side. Reinforced by the Brooklynites, Mickey and Larry had grown dangerous with their hijacking of liquor from Jerry's gangs.

If he could only find out where they were hanging out, he thought. He could get them out of the way, and probably swing the Kowskys to his side and win some more needed votes at the approaching elections.

And as for Larry Burke, he was on the telephone talking to Mary Briggs.

"Say, when are you going to do that little thing you suggested," he kidded.

Mary did not remember.

"Oh, about giving Jerry a surprise some evening and seeing if he can't get over some of his notions about me having horns and a spiked tail," he laughed.

"I'll have to make that soon now, won't I?" she said. "How about next Tuesday evening? I won't say anything to Jerry about it at all. I am certain he will get over his silly grudge. Then he'll be pleased with me after he understands you better."

"SURE he will," answered Larry, who was afraid to venture anything further lest he upset the delicate balance of the situation. He would not dare show himself over in Jerry's territory again. And he was lying low with Mickey McNeil in the South Side, working through the Kowskys to cripple Jerry's gangs as much as possible. Their game was only a waiting game till they could get Jerry on the spot. Then the whole city would be their looting grounds again.

And Mary was probably the only one in the world who could put the wary Jerry on the spot for them. That was why it needed so much care and patience.

"I'll call you later," Larry said in farewell to Mary, "after you've had a chance to fix it with Jerry. I can come over any time."

MONDAY: A trap is laid for Jerry.

Clubs Lodges Society

Royal Neighbors Hold Regular Drill Practice

Mrs. Pansy Spring, oracle, last evening conducted the business meeting of Maple camp, Royal Neighbors of America. Drill practice had been held earlier in the evening.

After the session the members turned to diversion and enjoyd whist games. Later a dainty supper was served at attractively decorated tables.

Mrs. Maude Phillips was chairman of the social committee.

Winners at cards were: Marie Ripley, Rose Rosier, Dorothy Streeter and May Marshall.

The camp will hold a picnic Friday at Alvarada park. All members their families and children are invited.

There is to be no meeting next Monday night as the ladies are to make an inspection tour of the Wilson and Kratzer chapel. All attending are asked to be present at the chapel at 7:15 o'clock.

Mrs. Hazel Leems, chairman and Rose Rosier of the August social committee are in charge of the next meeting.

Wedding Bells Ring For Mrs. Shugart

Mrs. Phebe Shugart, formerly of Des Moines, Iowa, and Charles Arn, long-time resident of Richmond, were quietly married last evening with a ceremony at the home of the bridegroom, 139 Third street.

The couple will be at home to their friends at the above address.

Arn is a retired employs of the Santa Fe railroad.

Edward V. McGlynn, 62, of 1253 Noe street, San Francisco, and Ellen V. Welsh, 51, of 701 Hillside avenue, West Side, applied for a license to wed in Oakland last week.

Personals

Mr. and Mrs. A. Hannon of Richmond street, El Cerrito, spent the weekend with friends in Burlingame.

• • • •

Mr. and Mrs. Charles Schwake of El Cerrito entertained Harry Gettix, San Quentin guard, during the weekend.

• • • •

Carl Jenkins of El Cerrito is leaving for Detroit to make his home.

• • • •

Mr. and Mrs. Charles Weden and family have returned to their El Cerrito home after two weeks at Patterson.

• • • •

The Otto Wellmans have returned from a vacation on the Russian river.

• • • •

H. Norris of Kearney street, El Cerrito, spent the weekend at Monterey.

• • • •

William Wieneke of Albuquerque, New Mexico, arrived here yesterday for a visit with his son-in-law and daughter, Mr. and Mrs. F. C. Gilbert of 615 Thirty-eighth street.

• • • •

Miss Mary E. Page and Miss Alice F. Bagley, both of Richmond, have arrived in New York and have registered at the Barbizon Plaza hotel. Miss Page is a registered nurse and Miss Bagley, physical education instructor at the local high school.

• • • •

Mrs. W. W. Walker of San Saba, Texas, has started for her home via automobile. She has been visiting her four children here: H. F. Walker, Samuel Walker, Mrs. L. H. Voss and A. D. Jackson.

• • • •

C. L. Gauny and Miss Jane Abbay have started for Texas where they will visit Mrs Gauny's parents, Mr. and Mrs. W. A. Jones. Mrs. Gauny and children, Carlie and Bertis, have been spending the summer there.

• • • •

Miss Muriel Bowman of 123 Fifteenth street has had as a house guest, Miss Patricia McDowell of Sacramento, former Richmond girl.

• • • •

Mr. and Mrs. T. D. Morgan have returned from an enjoyable week at Donner lake

• • • •

Rev. and Mrs. C. Meryl Bish have been entertaining Miss Laska Winter, motion picture actress of Hollywood, and her sister, Jane.

• • • •

Mr. and Mrs. James U. Craig and their daughter, Frances, have returned to their home, 1112 Nevin avenue, after a three week's camping trip at Big Basin, Santa Cruz mountains.

Hammonds Have Party On 25th Anniversary

The twenty-fifth wedding anniversary of Mr. and Mrs. Harry E. Hammond was celebrated recently with adelightful party at tehir home, 555 Eleventh street.

More than half a hundred guests were present recently including many members of Miramar chapter, Order of the Eastern Star.

Bridge was enjoyed and later a program was presented. The entertainment included a grand opera burlesque by Mrs. Helen MacIntosh, Mrs. Zelda Chapin, Mrs. Virginia Bryant and Miss Ruth Fenix.

A dainty supper was served at small tables adorned in silver and French blue.

Mr. and Mrs. Hammond were married in San Francisco on July 23, 1908, and for the past 18 years have been living in Richmond. Hammond is employed by the Standard Oil company.

Anniversary Celebrated With Theater Party

The twenty-fifth wedding anniversary o, Mr. and Mrs. William E. Rose, 147 Twentieth street, was made the occasion for a theater and dinner part recently.

The couple were guests of their son, John Rose, for the evening and also received a flood of lovely gifts, flowers and congratulations.

They were married in Washoe county, Nevada, on July 22, 1908, and since then have made their home in Richmond. Rose is a retired employe of the Standard Oil company.

Mrs. Butler Is Surprised By Club Members

A pleasant surprise in the form of a birthday party was tendered Mrs. Ethel Butler recently at her home, 543 Sixth street.

Mrs. Butler had been a dinner guest at the home of Mrs. Ethel Jewett and when she returned to her own residence found it filled with sister members of the Missouri club.

Games, a handkerchief shower for the honoree and a delicious supper occupied the evening. Doris Heaster won a prize for the drawn picture.

Busy Session For Auxiliary

Initiation of new candidates will take place this evening at the meeting of the American Legion auxiliary.

There will also be nomination and election of the delegates to the convention which will be held in Pasadena on August 14-15-16.

Mrs. Mabel Outman will preside over the business meeting which will be followed by a social time. Refreshments will be served by Nina Vickery, chairman, Mary Lee Davis and Theresa Zimmerman.

Mr. and Mrs. Billy Brown have returned from Clear Lake Oaks where they attended the funeral of Mrs. Brown's cousin, C. R. Dow.

• • • •

Stanley R. MacDonald, assistant cashier of the Mechanics bank, is at his home recovering from an operation.

• • • •

Dr. and Mrs. E. R. Guinan and their two children, Jewell and Clarke, have returned from a trip to Los Angeles

• • • •

Robert Shinn, his wife, and son, Robert Jr., are recovering from minor injuries sustained in an automobile collision near Stockton. Two passengers in the same car with the Shinns were fatally injured in the crash.

WANT ADS PAY—READ THEM

Governors Are Having Gay Ol' Time With Jim

SAN FRANCISCO, July 24—UP—Pursuing a full program that has included almost everything except a business session, chief executives of states in all sections of the nation converged here today for a continuation of the 25th annual governor convention.

After nearly two days of activity in the vicinity of Lake Tahoe, Truckee and Sacramento, they moved into San Francisco for an intensive series of banquets, meetings, sightseeing trips and social affairs.

Their arrival here was marked by a noisy celebration characteristic of San Francisco's usual method of greeting prominent persons.

Noisy Welcome

The ferryboat which carried them across the bay from Oakland was accompanied by a fireboat giving a lavish display of streaming water. Harbor craft sirens and the droning motors of airplanes added to the din.

An automobile caravan paraded the governors up market street, which was heavily decorated for the occasion.

Each governor rode in an automobile bearing his name.

A military escort led the way to the Palace hotel, where a private banquet started the official San Francisco program.

Big Program

Later, an escort of civil, military and fraternal organizations was formed to take the governors and their parties to the memorial opera house, where a special program was arranged in honor of the executives.

One of the busiest days of the conference faced the governors tomorrow. An early meeting at the Presidio to honor Secretary of War George H. Dern will be followed by an official welcome to San Francisco and the beginning of the first conference business session.

A luncheon, continuation of the business meeting, reception and night banquet and meeting will complete the day's program.

Going To Los Angeles

Additional business sessions will be held Wednesday and the governors will be free to do what they please that evening until they leave at midnight for Yosemite National Park.

Their week-long conference will be concluded in Los Angeles Saturday.

Cripple Held on Slaying Charges

OAKLAND, July 24.— Louis Allotto, 69, crippled basket-maker, was under observation tonight after he assertedly killed Frank Marca, 37, hotel propiretor, and wounded Reno Marca, 35, brother of Frank.

Authorities believed Allotto suffered a fit of insanity while the Marca brothers were carrying him up the steps of their hotel. He wiped out a knife and started slashing them.

Crockett Home Sale Reported by Owner

CROCKETT, July 24.—Postmaster and Mrs. W. M. Laidlaw have announced the sale of their palatial home on Baldwin avenue to Mrs. Nellie Donohue of Port Costa, who will take possession on August 1.

Mr. and Mrs. George Gribbin, daughter and son-in-law of Mrs. Donohue, plan to build soon on a lot opposite the home. The Laidlaws will continue to reside in Crockett.

Many Mourn Ex-President

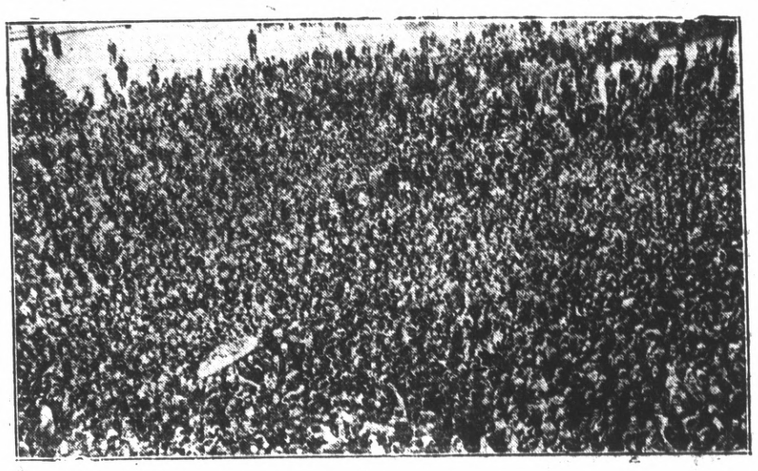

A demonstration of public mourning such as Argentina has never before witnessed marked the recent funeral in Buenos Aires of former President Hipolito Irigoyen.

KNOW YOUR BUSINESS FIRMS

Individuality At Good Beauty Shop

In this column of "Know Your Business Firms" we have pointed out the advantages of dealing with this and that firm, and it has served the purpose of guiding both men and women shoppers to those places which offer individual personal service in their respective lines.

We know that women especially are natural born shoppers and are always looking for those places which not only give the best of service but who also offer high class work at reasonable prices. We feel therefore that our women readers will be interested to know of the services as offered by the Eva-Elizabeth Beauty Shop which is located at 344 San Pablo Ave, El Cerrito, Phone Thornwall 4244.

The Eva-Elizabeth Beauty Shop is really all the name implies, they do follow all the latest vogues when it comes to everything in beauty shop work, and this shop not only caters to women in their own immediate district of El Cerrito, but many women from Richmond make weekly visits to it, because they have found that here is a shop that gives them that personal touch for even less money than is offered in other shops.

Let us illustrate by giving a brief price list. They feature the Combination Ringlette and Natural Permanent Wave for $3.00, The Ringlette for $1.95 and the well known Natural Permanent wave for $3.95, and these two distinctive methods are considered the best in first class beauty shops. In this shop all the work is absolutely guaranteed against burns and friz, which oftens occurs in beauty shops whose work is not guaranteed. Now here is another point that should interest our women readers. Haircuts are given here to suit each and every individual style and type, and are given by an expert whose one desire is to render individual taste.

Now here is the program. Visit the Eva-Elizabeth Beauty Shop at 344 San Pablo, Ave., El Cerrito, let Elizabeth Johnson, the proprietor explain her direct methods of beauty work to you, let her show you examples of what expert work does for each individual person at prices that we know cannot be duplicated in this district. To save time and effort, just phone Thornwall 4244 for an appointment. We feel sure that this program wil l not only please you but save you money.

Salary Rebate Said "Illegal"

SAN FRANCISCO, July 24.—UP—Attorney General U. S. Webb today declared unconstitutional the practice of several cities and organizations that have required rebates in wages of public project workers.

State Controller Ray Riley told Webb the cities of Ontario and Upland and the Crucamonga Basin association had been requiring workers to sign agreements to return part of their wages received on pubic works.

Webb held the practice illegal.

Shoes Cost Man $25 Fine in Court

MARTINEZ, July 24.—An ordinary pair of shoes today had cost Sam Ashford $25.

Ashford, a seaman aboard a tanker moored at a local dock, was accused of walking out of a Martinez store without paying for a new pair of shoes and also with threatening the proprietor.

Deputy Sheriff Ernest Lancaster found Ashford in a restaurant nearby and arrested him for disturbing the peace.

Justice of the Peace A. B. Wilson imposed the fine and also placed the seaman under a six months' suspended sentence.

WANT ADS PAY—READ THEM

$15,000 Suit Emerges From Cerrito Crash

MARTINEZ, July 24—Mrs. Frances Semas and her husband, John, today filed suit against Caherine Davisson asked damages of $15,000 for injuries suffered in an El Cerrito car collision in 1932.

The action charges that Mrs. Semas sustained cuts and bruises about the face, arms, hands and lefts, shock and concussion of the brain. It also asks $100 for damages to the Semas' car.

It charges neglizence on the part of the defendant.

L. A. Authorities Take Local Youth

MARTINEZ, July 24—Gene Moitoza was taken to Los Angeles today by officers of that city. He will face a charge of violation of probation.

Moitoza had just completed a six months sentence in the county jail for petit theft in San Pablo and was taken into custody immediately after his release.

The Los Angeles charges involves the theft of an automobile.

MOTOR BUILDER DIES

SAGINAW, Mich.—July 24.—J. H. Dwight, 51, Washington, D. C., former executive of the General Motors Corporatin, died last night.

Jimmy Durante Faces Charges

NAPA, July 24—UP—James Durante, described by police as Jimmy (Schnozzle) Durante of Hollywood fame, was arrested near here Saturday night, charged with "cutting in" on the highway, it was revealed today.

Two traffic officers who arrested him said he "cut them out" on the highway, then addressed them abusively when they cited him. He was ordered to appear in court here July 31.

The officers quoted him as saying he was "with M. G. M. studios" and gave his address as 46 Rose avenue Venice, Cal. A woman, whose name was not learned, was with him, the officers said.

Presbyterian Merger Planned

SAN JOSE, July 24.—UP— A proposed merger of the United Presbyterian and the Presbyterian churches was discussed today during the California synod meeting of the Presbyterian order.

Report of the proposed merger was presented by Rev. John Wishart, San Francisco.

The judicial committee reported it would reach a decision by Wednesday regarding application of two ousted Los Angeles ministers for reinstatement. The ministers, Revs. Milo Jamieson and Sam Sutherland, were ready out of the Los Angeles presbytery because they founded a church "contrary to orders."

STATE REPEAL BODY CONVENES

SACRAMENTO, July 24—Twenty-two men and women, selected at the June 27 election by 1,091,815 votes formally to notify Washington, D. C. that California wants the Eighteenth Amendment repealed gathered in convention here today for that purpose.

The delegates were summoned to the state capitol by Secretary of State Frank S. Jordan after he had certified to the large repeal vote.

The secretary of state will open the convention and then turn it over to the delegates who will name temporary officers, receive the oath of office, organize their convention forces with the installation of permanent officers and then proceed with the routine of casting the repeal vote, as prescribed by law.

The convention was being held in the Senate chamber. Senators who have several days of work on their calendar gave up their seats to the delegates for the approximate two hours required to go through the formalities.

Certified copies of the vote cast by electors June 27 and of the convention proceedings will be sent to Washington officials by Governor Rolph and Jordan.

Court Contempt In Advisement

SAN FRANCISCO, July 24.—UP—The district court of appeals today took under advisement applications for writs of habeas corpus entered by two Filipinos held in contempt of court at the cult murder trial in Martinez.

The petitioners, Pastore Santellan and Mrs. Eugenia Salles, were charged when they refused to testify in the trial of seven Filipinos accused of slaying Mrs. Cecelia Novarro. They claimed they might incriminate themselves by talking.

After hearing arguments on the applications, the court took the case under advisement.

THE YOUNG IDEA R By Opdyke

© by United Feature Syndicate, Inc.

"Pardon, have you the right time?"

HINGS THAT NEVER HAPPEN By GENE BYRNES

OUR—OWN—DAILY—MAGAZINE—PAGE

Your Good HEALTH

By CLAUD N. CHRISMAN, M.D.

Disease Lurks in Unusual Places, So Have a Care While Vacationing

BEFORE long thousands of people will be on the move in the process of "taking a vacation," even if the project means a great deal more work than they would do at home. There is bound to be less convenience than is usually found in the most ordinary dwelling. But the custom clings and we go somewhere if only for the change. Just now the search is on for a cheap place, but some of them prove in the end to be highly expensive. It is true there are many charming villages, small out-of-the-way places, where nature may attract and certain pastimes lure. Usually in these small places, the water supply is obtained from wells, whose source is somewhat indefinite. The cows which furnish the milk are not tested and the milk itself is uninspected. This is no criticism of the villagers themselves, many of whom are the best of home-makers.

DR. CHRISMAN

* * *

SCIENTIFIC cleanliness can be had only by scientific methods and these are not afforded in the smaller localities. In these days of easy travel, infection and contagion have a thousand ways of being carried from one section to another. It is well known that typhoid is borne in impure milk and water. Those who are seeking secluded places may find themselves in the region of water ways where malaria lurks. When evenings grow foggy and chill, and the mosquitoes hum, it is unwise to persist in clinging to the idea of having a camp fire. One is much safer indoors with the windows closed and some sort of flooring underfoot.

* * *

THE United States Health Service is continuing to give extensive research to the spotted fever, sometimes called black measles, and usually known as Racky Mountain fever. This is an infection borne by ticks, wood ticks which are sometimes carried by dogs and rats. It is by no means confined to the Rocky Mountains but has been found for years in the mountains of the east and even in the islands off the Atlantic Coast.

* * *

A POSSIBLE source of real danger to health is the tendency to take over old abandoned houses and use them for summer dwellings. It not infrequently happens that these dwellings have harbored infectious diseases. Wall coverings are old and damp. Pipes are clogged and sanitary provisions of any kind in disrepair. None of these things need deter any one from a longed-for change of outlook and surroundings. The situations demands, however, considerable precaution. Houses can be aired and dried. Loose wall paper should be pulled down and burned, weeds cut and drains opened.

* * *

AN OPEN fireplace is a good thing and a smart blaze should be kept going until the air seems purified. Water and milk can always be boiled and cooled before using. Ask your local health authorities about using chlorine tablets for purifying water for drinking. Make inquiries in the neighborhood in which you wish to be a sojourner. When you have learned the health situation, prepare to take such precautions as seem called for. Leave no food uncovered and use none that shows even a suspicion of taint.

MODES AND MANNERS. .

QUESTION: "When may a man offer a woman his arm?
—L. T."

ANSWER: If she needs his support only, as in the case of an aged lady or an invalid; or if they are walking together in a poorly lighted street, or in the country or climbing a hill or in a crowded thoroughfare. Otherwise man and woman walk side by side, the man supporting the woman by the elbow when he assists her in and out of automobiles or across the street, but never taking her arm.

QUESTION: "When soup is served in a two-handled cup, should it be taken with a spoon, or directly from the cup?—J. J."

ANSWER: Bouillon, or any clear soup, is drunk like a beverage, directly from the cup. For other soups use a spoon.

DAINTY HANDS MADE FLEXIBLE WITH EXERCISE

By JACQUELINE HUNT

WHILE proper hand grooming is very important in determining the loveliness of your hands, flexibility and poise are also factors which should not be overlooked. If your hands are graceful and have little gracious gestures that are spontaneous there is no end to their power. you see they are telling things about your personality — they are putting *you* across.

MISS HUNT

Of course, there isn't much you can do to change the basic shape of your hands, but you can improve large knuckles, skinny fingers and stiff, awkward wrists by exercise and massage. You can make the texture of the skin fine and keep your nails beautifully manicured.

Exercise for the hands means greater flexibility and also an improved circulation, which in turn helps refine the texture of the skin and brings a clear, healthy color to both your hands and nails. For this purpose, try these two simple exercises:

Open your hands as wide as possible, stretching the fingers to their widest expanse. Try then, to touch your wrist with each finger — one at a time — then stretch your thumb across your palm to the base of your little finger. Repeat several times until the fingers feel loosened.

Next, with your forefinger, try to bend back the fingers and thumb of the opposite hand as far as they will go. Do this several times each day and you will be surprised at the rapid improvement in color. These exercises also make the fingers more flexible and graceful.

Now your wrists. If they are stiff and unresponsive, the chances are that your face is set in drawn, tired lines that will not allow it to respond to your changing moods and emotions. Perhaps your wrists have grown stiff from heavy work or from disuse, but more likely the stiffness is caused by nervousness and lack of poise. Make a practice of consciously relaxing your wrists. If you cannot do it mentally, try some lazy, flopping movements of the hands until the muscles of the wrists become elastic and controlled.

ANSWER TO QUERY

"Dear Miss Hunt: I am glad to see that you answer questions for men occasionally. We have problems that are just as trying and as important to us as women have. I work in a garage and my hands are always oily and grimy, so I have to use gasoline for cleaning them before I go home at night. They have become rough and have deep cracks that sometimes bleed. Of course, I'm ashamed of my hands and broken, black nails, but you can see that it isn't vanity alone that makes me ask your advice. Please help me.
"Jim T."

Answer: Try to avoid getting gasoline on your hands for awhile. Before you start your grimy tasks in the morning, scrape your nails over a cake of soap to prevent the dirt and grease from getting under them. There are soaps that contain a gritty substance and a grease solvent that can be used instead of gasoline for removing grease, but while your hands are so sore and irritated you had better go in for gentler treatment.

When you stop for lunch and before going home at night apply a generous amount of olive oil and wipe away as much grime as you can on soft, clean cloths, then scrub your hands gently with a soft brush and a freely lathering soap in warm water, if possible. Apply a carbolated salve to heal the cracks and slip on a pair of clean cotton gloves. Repeat the scrubbing when you get home, file your nails, snip away any ragged bits of cuticle, and soak your hands for five minutes or more in olive oil that is as warm as you can stand it. Wring your hands together until most of the oil has been absorbed, then wipe away the excess. Keep up this treatment and I think you can have comfortable, well-groomed hands in spite of your grimy job. Thanks for coming—we need more men in our column!

Stuffed Celery Is A Delicious Dish

To make stuffed celery cream together three-fourths of a cup grated American cheese, one teaspoon mayonnaise, one-quarter teaspoon Worcestershire sauce and the same amount of salt. Add two tablespoons sweet relish, well drained. Use inner stalks of celery. Fill with cheese and relish mixture. Dust with paprika and chill. Stuffed celery may be used as an appetizer; or two stalks on an individual plate may be served as a salad course.

∴ SPEAKING OF STYLE ∴

By ALINE STERN

Copyright, 1933, by Fairchild.

Pearl gray silk with white coin spots makes this individual sports frock at left, with pointed sleeves, giving the wide shoulder silhouette; currant red "shoe lace" tassel is worn at the white neckline; the hat is black exotic straw.

The appearance of the full length coat is printed silk to match the dress. In this costume it was green printed in white is adopted for coat and dress, the latter trimmed with white organdie. The coat is made on simple bias lines of Vionnet suggestion, with three-quarter sleeves. The matching hat is of plain stitched taffeta

Copyright, 1933, by Fairchild.

This especially attractive costume, with jacket cut on tunic lines, is worn with a white net blouse. The hat worn with it was extremely interesting of black cire rough straw, with sash of wide satin ribbon in green, black, red and white striped ribbon, draped around the crown. The black patent leather sandals are stitched in white.

New York.—The little separate jacket, been made or something of the sort, is an outstanding fad among the younger set. It is the sort of thing the younger set would like, for we might as well admit that it is another fashion that is born kind to larger women. Even so many attractive jackets are being shown in the shops, designed to be worn with skirts or dresses cut slightly irregulated in color or fabric. Some of the bright-looking line of printed linen. While plaids and checks lead by a mile, there are some stunning floral patterns you are sure to like.

Plaid Linings

Another stunning fashion of the moment is the plaid lining for the summer coats. Gingham is very chic for this purpose. One does not need warmth for a wide.

In the same category as the contrasting swagger coat or short jacket is the contrasting blouse. It is suggested that this be darker than the costume with which it is worn.

String Fashions

It's amazing what stunning things have been made of string this season, isn't it? Twine, string and cord, all have entwined themselves in an out of our wardrobes, so that with silk fringe to complete the day, we seem so hopelessly bound up that it would take a Houdini to free us.

It probably never occurred to you that you might use fringe to make a girdle for your party frock. There is a lovely frock with a long girdle of fringe, knotted at intervals. The knots are not necessary. Fringe behaves beautifully when it is just looped over and allowed to flow on its way.

New ways of using fringe, both wide and narrow have made a hit this season. Women find fringe slenderizing.

Tasty Dishes for Today

PIE DESSERTS EASILY MADE

By JUDITH WILSON

MEN have long considered the ability to bake good pies a feminine virtue that is all too rare. While many women hope to excel in this branch of cooking, they seem to have the idea that pie making is very difficult and to steer clear of it whenever possible. Perhaps it is because pie-making involves two distinct steps—first making the crust and second the filling. Neither are really difficult, however, once the tricks are learned.

To keep pace with the American taste for pie desserts, new kinds of fail-proof pie crusts have been invented and the making of fillings has also been simplified. If you will only keep on hand a number of recipes for seasonable pie fillings, you can serve pies all the year round to the appreciation of your family and guests. Light fillings make pies and tarts excellent hot weather desserts.

German Peach Pie

The following recipes will give you some ideas. For German peach pie make a very rich, baking powder biscuit dough and roll it into a half inch sheet to fit a long narrow pan. Brush the dough with melted butter, sprinkle it with sugar and cover it thickly with slices of peaches. The German way is to have the peach slices overlap one another, curved sides up. Sprinkle with a little cinnamon and allspice, then thickly with sugar. Cover with another tin the same shape and size as the one in which the pie is baked, and put into a moderate oven for half an hour. The peaches should be well cooked but not broken.

Loganberry Pie

Loganberry pie is delicious enough for any feast. You will need one medium-sized baked pie shell to begin with. Mix together one-half cup powdered sugar, two well beaten eggs, a pinch of salt and one cup of scalded milk. Add two tablespoons butter, three crushed macaroons, one-half teaspoon lemon extract. Drain the juice from one can of loganberries and arrange the latter in the pie crust; add the first mixture and sprinkle the top with three more macaroons, dried and rolled fine. Bake in a moderate oven for about twenty-five minutes or until set. This may be topped with whipped cream or with a meringue if you wish.

Gelatin Pies

There is a whole new class of dessert pies made with gelatin-stiffened fillings. The secret of their success lies in having the filling and the baked pie shell very cold when they are put together and serving immediately after the gelatin has set. Try this for something different. Soften one tablespoon gelatin in one-fourth cup orange juice. Stir in three-fourths cup sugar, place in a double boiler and stir occasionally until thoroughly dissolved. Add one-half cup crushed pineapple, well drained, one cup of fresh strawberries, cut in quarters, one-fourth cup banana cubes, one-fourth cup orange cubes and one-fourth cup blanched, shredded almonds. When the mixture begins to stiffen fold in one cup of cream whipped until very stiff. Pour into a baked pie shell and allow to set in the refrigerator for several hours before serving. Garnish with fresh strawberries.

The gelatin-fruit vlling that I have just given you is delicious in tart shells for luncheon or tea dessert. For other little, individual pies, mix cream cheese and heavy cream until the mixture is thick and smooth and then half-fill little pie shells. Fill to the top with raspberry or strawberry jam and garnish with whipped cream pressed through a pastry tube.

MENUS

Dinners

Stuffed Celery Appetizers
Boiled Tongue with Raisin Sauce
Savory New Potatoes.
Shivered String Beans
Hot Rolls
German Peach Pie
Coffee

Chicken Gumbo
Melba Toast
Cold Boiled Tongue
Crisp Rolls Asparagus Tips
Apple and Celery Salad in Lettuce Cups
Loganberry-Macaroon Pie
Iced Fruit Beverage

Home-Making

By ALINE STERN

Do you know that besides potatoes, your family should have one or two vegetables each day? An inexpensive green, leafy or yellow vegetable, cabbage, spinach or other greens should be selected two or three times each week.

* * *

Louisiana-ans are reputed to see most of the game so naturally they have seen the Mexican motif and appropriated it for spectator sports.

* * *

Sautéing is a method pan broiling. In the case of dry meats, fat is added for the meat to sear in. Food prepared this way, though called by another name, is really being fried, however.

* * *

Cold meat sandwiches are companionable with beer. Such sandwiches can be prepared on short notice if prepared meats are used. These can be bought either in jars or sliced ready for serving, such as pressed ham, boned pigsfect, headcheese, bologna, Salami or liver sausage.

TUCKS FOR SMARTNESS

Special tucks cover the entire surface of this black and white printed chiffon jacket frock, which is both smart and cool.

You and Your Child

PARENTS GUIDE CHILD'S HABITS

By JANE HERBERT GOWARD

MANY children have the annoying habit of not answering when spoken to. Recently I heard a mother explain this tendency in her child as a hereditary trait. She said, "He comes by it naturally. His father is like that. It is a form of absent-mindedness, I guess. Sometimes I have to repeat a question four times, to get an answer."

MRS. GOWARD

Unless a child is hard of hearing, he should answer when addressed. A mother does not make life easier for a child by making excuses for his shortcomings. By taking the attitude that he cannot help it, she is encouraging him to continue to be impolite.

Be an Expert Yourself

The question of heredity is a moot one where children are concerned. To try to figure out what tendencies a child comes by naturally and which habits are acquired, makes for interesting speculation. But that is about all that can be said for the practice, as more harm than good can come of matching a child's traits with relatives' or ancestors' for resemblances.

After all, no one, not even the experts are in a position to know what a child's inner nature is through heredity. What they do know, however, is that it is so vast and deep and complex, that anything might be brought out. That is why they are never surprised at any unexpected turn of development, but interested rather in correcting the child if necessary.

Parents who take the trouble to study a child, to know what he thinks and how he reacts, may be said to take a scientific attitude toward child training. Like the expert, they will have discovered that he is suggestible, and will take advantage of the fact, encouraging the worthwhile habits only as far as they are able. Habit formation can be controlled to a large extent, no matter what a child's original endowment of tendencies. It is up to the parents.

Remedy Simple.

When a child does not respond when called or spoken to, study will reveal that either he is imitating his elders or he prefers not to hear and is pretending that he has not heard, as often is the case if the child is pleasantly occupied at the time. To gain a child's attention, don't interrupt or take him by surprise. Gain his attention first; then state the question or directions clearly, explaining the reason for the request.

PROFILES For Today

By TALBOT LAKE

Mr. Howe's Camp Kit Contract . . . Famous Presidential Secretaries

THE difficulty which Mr. Howe, Secretary to President Roosevelt, found himself in owing to his having procured the President's signature to an order for the purchase, outside of the official Army routine, of toilet kits for the men in the forestry camp, draws attention to the growth of the power of his office.

George Washington's secretary was Tobias Lear, who is chiefly remembered for his record of Washington's towering rage when he heard that General St. Clair had been ambushed and defeated in a campaign against the Indians in Ohio. Until the Civil War, one heard nothing of the President's secretary, indicating that the modern pressure upon the President's energies had not yet begun.

John Hay stands out as Lincoln's secretary, but this was due to his later career as Minister to England, and as the Secretary of State who inaugurated our vital interference in Asia. He was a mere boy in Lincoln's day.

Then comes a long interval when the presidential secretaries were unknown, until President Cleveland appointed Daniel S. Lamont, a newspaper man of Albany, as his secretary. That began a new era in the White House's internal administration. It came to be recognized that the President's secretary was a personage, and so successful was Mr. Lamont that at the end of Mr. Cleveland's first term he retired into an important position in the business world, and in Mr. Cleveland's second term stepped forward into the Cabinet as Secretary of War.

President Cleveland, in his second term, sank back into the earlier practice and appointed an obscure lawyer from Detroit named Thurber for secretary. It is interesting to note that Mr. Denby, the Secretary of the Navy who transferred the oil lands to Fall, who in turn handed them over to Sinclair and Doheny, was Thurber's son-in-law.

The next notable President's Secretary was Mr. McKinley's. His secretary, John Addison Porter, a Hartford publisher, became ill, and Mr. McKinley turned temporarily to one of the White House stenographers, George B. Cortelyou. Mr. Cortelyou, to the President's intense satisfaction, soon proved that he was more than a stenographer, or even than any ordinary secretary. Breaking all precedent, he was eventually, when the new Department of Commerce and Labor was created, transferred directly to cabinet rank at its head. He afterwards was Postmaster General and Chairman of the Republican National Committee, and ended his official career as Secretary of the Treasury, where he had to deal with the panic of 1907. Since then he has been President of the Consolidated Gas Company of New York, the largest public utility corporation in the world.

* * *

PRESIDENT THEODORE ROOSEVELT brought to the White House from the Albany Executive Mansion, William Loeb, later a high official of the Guggenheim corporations. Mr. Loeb, while being highly efficient, made the Secretary to the President of important political rank. It became recognized that his secretary always traveled with the President, and sat with him in his carriage on official occasions outside of Washington.

It was one of President Taft's many misfortunes that he had a succession of politically inept secretaries. One of them, a brilliant insurance man from Chicago, afterwards a high bank official in New York, announced, after the Progressives had won smashing victories in the Republican primaries in the West, that the President would now recognize them in patronage. The secretary had never heard that the President is supposed to appoint officials solely upon their merit, and that political considerations are never admitted to exist at the White House.

When Woodrow Wilson became Governor of New Jersey he appointed a Jersey City Assemblyman, Joseph P. Tumulty, as his secretary in Trenton. When he was elected President in 1912, he transferred Mr. Tumulty to be his secretary at the White House, where he remained during the momentous next eight years. Opinions about Mr. Tumulty differ. He was undoubtedly loyal, alert, skilled in ordinary political routine, but many think that as a participant in world-wide and world-shaking events, he was inadequate. When Mr. Wilson was in Paris, it almost seemed as if the presidential secretariat collapsed; and during Mr. Wilson's illness, Mr. Tumulty, who with Mrs. Wilson handled White House affairs, was not very successful on the publicity side.

Mr. Hoover, like Mr. Taft, never seemed able to get a secretary of the first rank. But none none of the Hoover secretaries ever exposed the President to unfavorable criticism.

PLAN VACATION ALL YOUR OWN THIS SUMMER

By MARIAN MAYS MARTIN

WHAT sort of vacation plans can be made to bring the greatest good to the greatest number? In a household where there are children, and the usual quota of parents, what is the best adjustment of the vacation scheme?

MRS. MARTIN

* * *

HOW can one generalize? Most everyone will agree that it is good for the average couple to be separated for a bit, once in a while. It is certainly easy enough to see that, no matter how devoted parents may be to their offspring, it would be in the nature of a lark for them to go off somewhere without the children. It is necessary, of course, to be assured that they are in good hands, and as nearly out of harm's way as is possible for children ever to be.

* * *

A MOTHER who has the children around her, month in and month out, does not get the full benefit of a vacation when she has to go away taking them with her. She starts with the handicap of being worn to a frazzle from getting the caravan started, and comes in at the home stretch completely exhausted by the combined exertion of going places and seeing things with the children at her heels.

* * *

LEAVE the children with some capable person, nurse or relative. Go off on a jaunt, or a cruise, or to the Century of Progress, or wherever it is that calls, with your husband. Try to be as good a companion as you used to be before you had the children and the house and everything else to worry about. If you are anxious about the youngsters, keep it to yourself. Don't spoil his fun by complaining, or by dragging along your worries and anxieties. If you feel that this is too large an order for you to fill with satisfaction, stay home with the children and send your man away for the rest and change he has so richly earned if he has been in the position of the average man during the past year. He may put up a faint protest when you suggest fishing trip or whatever it is he wants to do, without you, but that may be just a little gallant gesture made in loyalty to you. Don't be a little fool and think that because he falls into a plan for a lone trip, that he does not love you any more. Men are restless creatures, and when the wanderlust hits them, the only thing is a sensible woman can do is to pack a bag and wave a gay handkerchief as they speed away, a little shamefaced about it, but glad to be free.

* * *

THE couples who would never dream of being separated excepting from necessity, need no advice. They know where their happiness lies and only smile blandly on hearing such advice as is being handed out to those who are in a quandary over their plans.

* * *

THE average young child is more comfortable and happy at home—that is, if his home offers him ample room to romp and play—than when he is traveling about even under the most advantageous circumstances. If a camp solves your problem, and it seems to solve the problem of many parents, there can be no possible criticism from the in-laws, your own family, or kind friends, for placing them in a good camp while you and husband go gypsying.

* * *

UPON emergency, one might hop a plane and get home from almost anywhere but over the ocean; but the broad Atlantic is not easily spanned, and therefore "abroad" does not seem tempting to parents unless the brood is to go along. Not many mothers can be dragged across the Atlantic while their children are left on this side.

* * *

TRAVEL is always fascinating and seldom as inexpensive as it is today. It seems a pity not to take advantage of the marvelous cruises and trips by land and sea, not to mention air, that are being offered.

* * *

THE idea of going away for the summer and staying put at some hotel or cottage has nothing like the appeal to the moderns that it had to the prim generation. Perhaps the family motor is responsible for that, but whatever the cause, it's the chance to go to the greatest number of places in a given time that seems to make thte most general appeal. And that's no sort of a vacation for the children. Don't always sacrifice that man of yours for them—or for yourself. His vacation need not necessarily be theirs.

RICHMOND RECORD HERALD

Published Every Morning Except Mondays and the Days Following Holidays by the
Record-Herald Printing and Publishing Co.
201 Macdonald Avenue Telephone Richmond 70 and 71

G. E. MILNES.....President and Manager
GROVER E. MILNES.....Business Manager

OFFICIAL PAPER OF THE CITY OF RICHMOND

SUBSCRIPTION RATES
ONE MONTH—By Carrier.....50c
ONE YEAR.....$6.00

Entered At The Postoffice At Richmond, California As Second Class Matter

TUESDAY MORNING, JULY 25, 1933.

Lodge and Meeting Notices

KNIGHTS OF PYTHIAS—Richmond Lodge, No. 13, meets every Wednesday night at K. of P. Hall, Fifth St. near Macdonald. Visitors always welcome.
T. T. KLICK, C. C.
G. BLACKHART, K. R. S.

RICHMOND AERIE No. 354 F. O. E. meets every Thursday at 8 p. m. in Brotherhood Hall, 257 8th St. M. J. Badts, Worthy President, 940 7th St.; W. McChristian, Sec'y. Phone 1085, J. W. Bumgarner, Phys., 906 Macdonald Ave., Phone 476.

CLEANERS & DYERS

CLEANING—pressing mending or repairing. All work guaranteed. Phone Richmond 452. MAYER'S AMERICAN CLEANING WORKS, 1116 Macdonald Avenue.

CLASSIFIED SECTION

Two Cents Per Word Per Day—Minimum Charge, 35c

Real Estate For Sale

FOR SALE OR EXCHANGE:—Will trade or sell summer cabin in Santa Cruz mountains near Los Gatos. Will take boat. Also trade lot for automobile. Address Record-Herald Box F-13. 4—20—tf.

FOR SALE OR RENT:—Lot 30x112 and house at 612-15th street. 5 rooms downstairs, 3 rooms upstairs, garage 14 fruit trees, berries, $1500.00. $15.00 a month. Apply 649-15th street. 6—27—6t.

FOR RENT

FOR RENT 5 room modern house with garage. Inquire 4337 Roosevelt ave., or phone Rich. 1735 W. 6—27—4t.

FOR RENT:—House of 5 rooms. Furnace & garage. At 654-17th st. Apply 1125 Pennsylvania Ave. Rent $20 per month. 6—8—1mo

FOR RENT:—$15.00, four room cottage and garage, clean, owner on premises during day at 158 Fifth Street, or telephone 1852-J. 6—11—2t.

For Sale—Miscellaneous

FOR SALE: — Mrs. Celis' home made Spanish Tamales and Enchiladas. Fri., Sat., and Sun. Party and dinner orders on 6 hrs. notice anytime. Call at 688-9th st., or Phone Rich. 990-J. 6—30—2t.

GRAVEL SCREENINGS delivered to your home, $1.00 per ton; cement work done, moss for sale. Telephone Rich. 1240 5-20-1mo.

WANT ADS PAY—READ THEM

Swimmer

CARRIED into the whirlpool rapids in the lower Niagara River, William Kondrat, 18, of Chatham, N. J., swam the entire length of the rapids to safety.

MISSCELANEOUS

WANTED—First class auto mechanic with investment. Fine location on highway, close in. Address 9, Care of Bin 5, Richmond Calif. 4—23—tf.

BILLY'S UNCLE

MARY MIXUP

By Brinkerhoff

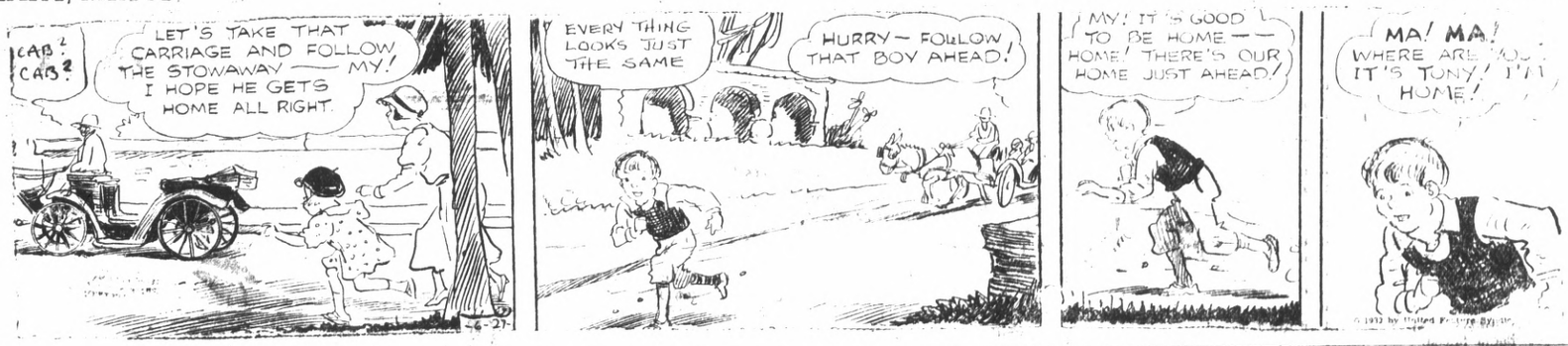

LOOY DOT DOPE

By JOHN DEVLIN

CAN YOU BEAT IT?

By Maurice Ketten

FRITZI RITZ

By Ernie Bushmiller

Filmland Gagged By Walk Out

(Continued from page 1)

"It's like advertising for fifty Al Jolsons," one of them said.

Charges and countercharges flew as strike representatives and studio executives continued in a deadlock.

Wages too Low

Soundmen claimed they received an average of $30 to $40 a week for highly skilled and essential film work, and often labored late at night. They claimed $75 or more was their rightful scale, as this rate was originally given them.

Producers charged they were "put in the middle" by a controversy between the International alliance of theater stage employes and the International Brotherhood of Electrical workers. These two unions, it was alleged, were "fighting for jurisdiction' over sound men.

Wales to Face New Trial Soon

MARTINEZ, July 24—The second trial of William L. "Kelly" Wales, Oakland sporting goods salesman, has been set for August 1 by Superior Judge Thomas D. Johnston.

He is charged with grand theft and forgery of endorsement in the grand jury's investigation of activities in the school department during the regime of the late William H. Hanlon.

Freedom Adorns Capitol

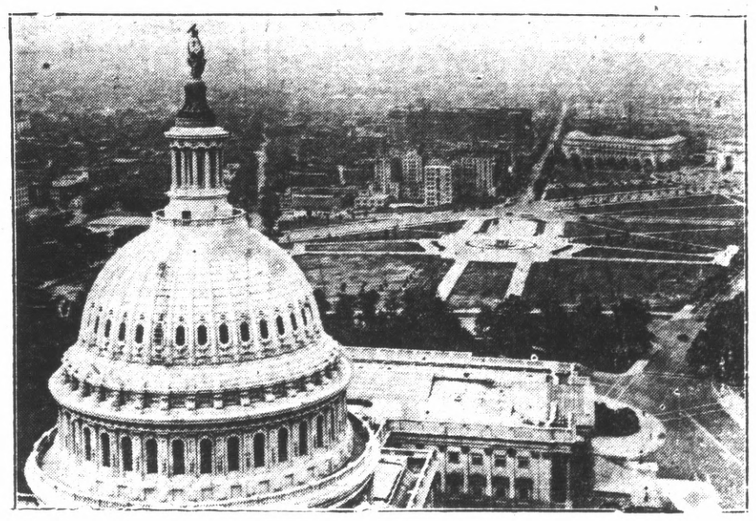

A STRIKING view of Thomas Crawford's famous Statue of Freedom atop the Capitol as seen from an autogiro flying at low altitude. The colossal figure is 19 feet high.

Richmond Will Offer Support To 'Nira' Plan

President Roosevelt's program of national recovery is to be aided by this city, according to word sent yesterday by P. M. Sanford, president of the Chamber of Commerce, to General Hugh S. Johnson, head of the recovery administration. Sanford's wire was as follows:

"The Richmond Chamber of Commerce is pleased to comply with your request and will give entire strength of our organization in carrying out your plan of organizing and educating the citizenship of our community to speed return of prosperity. eWe will await your detailed plans."

The wire was in response to one from Johnson in which he asked Richmond to fall in line with other cities throughout the country in directing a campaign to back up the President in his battle to restore American purchasing power and return business to normal.

It is understood that Sanford will name a city-wide community to start at once on the task of building up public sentiment to support the blanket code plan of Roosevelt for the raising of wages in advance of the adoption of the individual codes.

Sanford will present the plan for discussion at this week's meeting of the Chamber directors on Wednesday.

Penalties on Delinquent Taxes Fixed By El Cerrito Councilmen

An amendment to the tax ordinance making it conform to the new state law passed its first reading at the meeting of the council of El Cerrito Monday night.

Penalties on delinquent taxes on real property will be three per cent for the first six months and eight per cent for the second six months. There will also be an interest charge of one per cent per month computed monthly.

Under the present tax ordinance personal property must be assessed on the first Monday in March and collected before the first Monday in August. Under the new amendment personal property may be assessed at any time and must be collected within two years. Penalties on delinquent payment are ten per cent per annum

Permits Granted

Application of the Square Deal Auto Wrecking Co., 1816 San Pablo avenue for a permit to sell used cars was referred to the city planning commission

The College Inn was granted a permit to sell soft drinks.

On a motion of Councilman W. F. Huber the council ordered the calculating machine, which was left in the clerks office on approval, returned.

It was the opinion of the council the city could not afford to purchase the machine at the present time

Vacation Granted

Deputy City Clerk Mary E. Curtin was granted a two weeks vacation starting July 31, and traffic officer H. A. Thulin was granted a vacation starting August 1, by the council.

Police Judge A. G. Thompson was granted a two weeks leave of absence by the council.

An invitation to attend the installation of officers of the American Legion Auxiliary Wednesday evening July 26, at the Memorial Hall in El Cerrito was accepted and placed on file.

A communication from the El Cerrito Business and Professional Men's association suggesting that the city have the weeds in the parkway on San Pablo avenue removed and kept clean during the entire year was referred to street commissioner Peter Larsen.

Peddlers Ordinance

On a motion of Councilman W. F. Huber the council instructed Chief of Police R. R. Cheek to see that the peddlers ordinance was enforced.

The action was taken by the council on a complaint made by the El Cerrito Business and Professional Men's Association that the ordinance was not being enforced and the merchants were being subjected to unfair competition.

Mayor J. R. Beck instructed Light Commissioner W. F. Huber to find out how much money the city could save by having its street lights turned out at one o'clock in the morning instead of allowing them to burn all night.

Beck said the city finances were running low and he was trying to find means for saving money.

Cows Are O. K.

Councilman Phil A. Lee reported that he had investigated and found that D. Coppi, 1735 Curtis street, was only keeping two cows which was allowed in the ordinance.

Mayor J. R. Beck said that had been informed the cows were not being properly staked out and were a nuisance and instructed Lee to have Coppi take better care of the animals.

Mary A. Machada Rites Arranged

Funeral services of the late Miss Maty A. Machado, 71, pioneer San Pablo resident, will be held from St. Paul's church at 10 o'clock tomorrow morning.

The funeral cortege will leave the Ryan parlors at 9:30 a. m. and high requiem mass will be celebrated. Interment will be in Oakland.

Miss Machado passed away in Oakland Saturday evening after a long illness. She was born in San Pablo and lived her whole life in the same house. She was the daughter of the late Mr. and Mrs. Manuel Machado, also pioneers of the vicinity and among the first settlers here.

She leaves her sister, Hannah, and brother Frank.

She was very active in St. Paul's church and in the Altar society.

Rosary will be recited at the funeral chapel this evening at eight o'clock.

Lindberghs to Stay In North

GODTHAAB, Greenland, July 24—UP—Colonel and Mrs. Charles A. Lindbergh said tonight they plan to remain in Greenland about six weeks, making research flights along the west coast and probably making several trips north and south.

NEW TODAY

FOR RENT — Furnished. Stucco bungalow, 5 rooms & sleeping porch and garage, near school. apply 659 N. 41st street. 7-23-tf.

FOR RENT—Cottage 4 rooms clean neatly furnished, nice yard, garage. 2831 Florida Ave. 7-21-5t.

AUCTION

Tuesday, July 25th 1 p. m. Valuable business lot about 74½ x 115 Corner of Rheem Avenue and 23rd St., near High School. Also 5 room modern stucco bungalow at 2121 Sanford Avenue will be sold at 2 p. m. These properties are clear and will be sold to the highest bidder without limit or reserve for cash. 10% cash of certified check at close of bidding. Look them over and be there and buy at your own price. They will be sold.

H. N. WOOD, Auctioneer,
R. 2 Box 286, Santa Cruz, Calif.

Property sold anywhere—Anytime. 7-21-3t.

U. S. TO FIGHT KIDNAPERS AS GREAT MENACE

WASHINGTON, July 24.—The Federal government is going to go after kidnapers first and ask questions afterward.

Until this assertion came today from Joseph B. Keenan, assistant Attorney-General heading the anti racketeer move, there had been some doubt.

Belief had been expressed that the Federal government could take no part in a kidnaping unless in some way or another it crossed State lines or violated specific Federal statutes

But this was Keenan's answer today to a question about that:

"We don't know whether a kidnaping case comes under Federal jurisdiction until we have found the man

"We are going after them. We will find out after we have found our men, with the aid of State authorities, if it is a Federal or a State case"

Keenan was unwilling to say whether the forces under his direction had been, or would be, augmented.

Frequently in the last few days, Keenan has conferred with White House aides. That led to expressions, which he would not confirm, that when the time came—soon—President Roosevelt would be ready to put Federal forces at work pending changes in the law by the next session of Congress.

Legislation to make these changes is being drafted by Attorney General Cummings. It is known that the President is willing to spend the money necessary to wipe out kidnaping and racketeering.

El Cerrito to Build Culvert

A resolution empowering Mayor J. R. Beck and City Clerk Fred J. Prosser to enter into a contract with the East Bay Municipal Water District for the construction of a culvert on Fairmont avenue was passed by the council of El Cerrito at its meeting Monday night.

Under the provisions of the resolution the water district is to put up $4500 of the cost and property owners have placed money in escrow for any additional cost.

The work will be done under the supervision of city engineer H. D. Chapman without any cost to the city.

The culvert is to be constructed from the Santa Fe tracks westerly along Fairmont avenue for a distance of about eight hundred feet.

Work on the project will be started this month.

New Leader Takes Charge of Lodge; Picks Committees

Raymond Berk, newly-seated noble grand of Eclipse Odd Fellow lodge, presided for the first time last evening over the regular business meeting.

He appointed the following new committees: Financial, J. H. Paeth, Stanley Skow and Ed Johnston; social, R. W. Fidler, Wilbur Skow and W. T. Campbell; rooms, Earl Tandy; drill master, I. J. Nelson; clubroom, H. G. Johnson and J. B. Hunt.

W. F. Wilsch, Robert Doran, and S. P. Skow of the Contra Costa day committee reported on the discussion of plans for this event held recently in Martinez.

The setting for the occasion will be the Odd Fellows Recreation park on the Russian river and it will take place on August 12-13. There will be dancing, fun and games of all sorts. Prizes will be awarded in the contests and also for the largest delegation from any county lodge.

Baseball Czar

JUDGE Kenesaw Mountain Landis (right) high commissionner for organized baseball, glimpsed at the Cleveland O., Airport as he chatted with Major John Berry manager of the airport.

Grief Stricken Wife Of Millionaire Asks Mercy Of Kidnapers

(Continued from page 1)

and there is no one here now except our family. We are sitting beside the telephone, waiting for you to call.

"We, just our family, have made preliminary arrangements to negotiate with you speedily and confidentially. Arthur Seeligson, my husband's closest friend, will be in charge. You can trust him. The welfare of my husband, and his immediate return, is my only concern.

Mrs. Charles F. Urschel".

Any action, she reiterated, to apprehend the kidnapers is without the cooperation of the family.

Is Go-Between

Kirkpatrick, outspoken Texas and Oklahoma oil man, was authorized to act temporarily as a go-between pending the arrival of Seeligson, due here tomorrow from South Carolina. Seeligson is one of the trustees for the vast Slick-Urschel estate valued at more than $23,000,000 and formed by the marriage of Urschel and the widow of the late Thomas B. Slick, "King of the Wildcatters."

COLLEGE DOCTOR NAMED

KENTFIELD, July 24.—Dr. C. A. DeLancey today had been appointed examining physician for the Marin Union Junior College by the school board.

PROPELLER FOUND

VALLEJO, July 24.—Lost several weeks ago as the boat was leaving for San Francisco, a propeller belonging to the steamer Napa Valley was recovered today by a diver.

WANT ADS PAY—READ THEM

Mollisons Taken To New York

(Continued from Page 1)

gage.

The famous Amy remained in the cabin. Hawks, his tanned face beaming, alighted from his ship and hurried over to the Sikorsky.

It became apparent at once that neither Jim nor Amy was in condition to walk. Policemen carried Mollison from the plane. When Amy emerged, she was given a pack saddle escort.

Gets Bouquet

A woman broke through the police lines and thrust a bouquet of flowers into her hands.

Mrs. Mollison managed to walk to a waiting automobile but Jim had to be carried all the way, and they had some difficulty getting him into the tonneau. Both of them, however, maintained a sturdy optimism and seemed glad to get to New York.

Praised By Hawks

"I don't see how they could have gone wrong at Bridgeport," said Frank Hawks. "They've got stuff on the ball. Their flight from Wales to America was one of the neatest jobs I've ever seen pulled. The breaks were against them at the end, that's all."

Mollison had thirty stitches in his face as a consequence of last night's crackup at Bridgeport, when, his nerves shot, he brought the Seafarer across the flying field and into the marsh, where the ship was wrecked virtually beyond repair.

Inquest Finds Exhaust Fumes Self-Inflicted

EUREKA, July 24—UP—Asphyxiation by carbon monoxide poisoning, "self-administered" was the coroner's verdict late today in the death of Carroll S. Whitcomb, 69, former Los Angeles banker.

Whitcomb died Saturday at his Laribee valley home where he had lived for the past five years. His wife, noticing the motor of their automobile running, found him underneath the car.

Funeral services will be conducted at Fortuna tomorrow and the body will be sent to Los Angeles for interment.

In addition to his widow, Whitcomb is survived by three sons, Lambert S., Wilbur D., and Carroll C., and three daughters, Mrs. Arson H. Modges, Mrs. Ray S. Yoses and Mrs. Arlena Benedict.

"THAT LITTLE GAME" Inter-nat'l Cartoon Co., N.Y.—By B. Link

KNOW YOUR BUSINESS FIRMS

Quality Meats At Joe's Meat Market

Operating a modern Meat Market at 1160-23rd Street, here in Richmond is a firm that offers at all times a full line of fresh and cured meats at reasonable prices and exercising utmost care in sanitation. Retail selling. Under the direction of Joe Derk, Proprietor.

Joe's Meat Market has become a familiar name for many residents of Richmond who have learned that here is a place where quality and service go hand in hand at all times, for the preparation of meat this firm has built up an enviable record for cleanliness and sanitation. Insisting that everything about his place and market be in accordance with modern scientific ideas of refrigeration, he has thus assured his patrons that meats purchased are pure and wholesome in all respects.

Nor has he seen fit to take advantage of the general tendency to raise prices, needlessly, as have many dealers, but on the the other hand he has been most moderate in his selling. With his buying power he is able to go into the best markets and demand the lowest prices, and he passes this saving on to his customers in the form of lower prices and still maintain standard quality.

By reason of his fair dealings with his customers his patronage has increased until today his shop is favorably known among thrifty housewives and shoppers.

Our readers cannot do better than inspect Joe's Meat Market for all lines of Fresh and Cured Meats, and we venture to say that better quality and lower prices cannot be found anywhere. Or if you wish just call Richmond 2327, give him your order and it will be waiting for you when you call.

Je Derk is a local business man who has progressed with Richmond and his Meat Market will continue to prosper due to modern and advanced ideas concerning the service to the public.